

1991 COMMENCEMENT EXERCISES

UNIVERSITY OF SOUTHERN INDIANA



1991 COMMENCEMENT EXERCISES

UNIVERSITY OF SOUTHERN INDIANA

MAY 11, 1991



Order of the 1991 COMMENCEMENT EXERCISES

PROCESSIONAL
Pomp and Circumstance

Terry Becker, Organist

Grand Marshal

Frank L. Stanonis, Dean of the School of Science and Engineering Technology

Marshals

Wayne C. Bohm, Director of Computer Services
James W. Browning, Director of Counseling
Timothy K. Buecher, Director of Admissions
John L. Deem, Assistant Vice President
for Student Affairs and Registrar
Patricia A. Jackson, Admissions Counselor

James M. Patton, Director of Student Financial
Assistance
Stacey L. Riley-Shanks, Admissions Counselor
Marilyn S. Schmidt, Director of Career Services
and Placement
Richard W. Schmidt, Assistant Vice President for
Business Affairs

INVOCATION Fr. Anthony B. Kissel
Director of Campus Ministry

WELCOME AND INTRODUCTIONS David L. Rice
President

THE COMMENCEMENT ADDRESS John J. Pruis

**PRESENTATION OF CANDIDATES
FOR HONORARY DEGREES** David L. Rice
Assisted by Robert L. Reid
Vice President for Academic Affairs

Walter Rodgers Brown, Sr. Robert E. Mays
*Chairperson of the Teacher Education Department
Professor of Education*

Judith A. O'Bannon Darrel Bigham
*Director of Historic Southern Indiana
Professor of History*

John J. Pruis Joseph E. O'Daniel
Chairman of the USI Board of Trustees

**PRESENTATION OF
DISTINGUISHED PROFESSOR AWARD** David W. Kinsey
*Chairperson of the Faculty Senate
Associate Professor of Mathematics*

PRESENTATION OF PRESIDENT'S MEDAL David L. Rice

**PRESENTATION OF
CANDIDATES FOR THE DEGREES** David L. Rice
Assisted by Robert L. Reid

- MASTER OF BUSINESS ADMINISTRATION
- MASTER OF SCIENCE IN EDUCATION
- MASTER OF SCIENCE IN INDUSTRIAL MANAGEMENT
- BACHELOR OF ARTS
- BACHELOR OF GENERAL STUDIES
- BACHELOR OF SCIENCE
- BACHELOR OF SCIENCE IN NURSING
- BACHELOR OF SOCIAL WORK
- ASSOCIATE OF SCIENCE
- ASSOCIATE OF SCIENCE IN NURSING

School of Business Emmet D. Edwards, Acting Dean
Associate Professor of Business

School of Education and Human Services C. Thomas Pickering, Dean
Professor of Education

School of Liberal Arts James R. Blevins, Dean
Professor of English

School of Nursing and Health Professions Nadine A. Coudret, Dean
Professor of Nursing

School of Science and
Engineering Technology Frank L. Stanonis, Dean
Professor of Geology and Geography

RECESSIONAL

Terry Becker



JOHN J PRUIS

WILL BRING COMMENCEMENT ADDRESS AND BE HONORED FOR EDUCATIONAL LEADERSHIP

Dr. John J Pruis, an educator and business executive who guided the establishment of the University of Southern Indiana as the state's sixth public university, will bring the 1991 Commencement Address. In recognition of his exemplary educational leadership, Dr. Pruis will receive an honorary Doctor of Laws degree in today's ceremony.

Dr. Pruis served as chairman of the Board of Incorporators for an Independent State University in Southwestern Indiana and was a member of the first Board of Trustees of the University of Southern Indiana. He brought to those boards important expertise in planning, establishing, and managing a new university. Dr. Pruis retired in 1988 after a decade as vice president for corporate relations at Ball Corporation in Muncie, but for most of his career, he was an educator. He began as a grade school teacher in Jamestown, Michigan, in 1942, and subsequently was on the faculties of Western Michigan University, Northwestern University, University of Northern Iowa, and Southern Illinois University. He was appointed assistant dean of the School of Liberal Arts and Sciences at Western Michigan University, where he also held positions as assistant to the president, secretary of the board of trustees, and vice president for administration. In 1968, he was named president of Ball State University. During the next ten years, under Dr. Pruis' leadership, Ball State University experienced unparalleled growth and reached a number of academic milestones.

Dr. Pruis is the author of numerous articles on speech, communication, and education, and has held many positions of leadership in academic and professional organizations, including the presidency of North Central Association of Colleges and Schools and the Indiana Conference of Higher Education. He has been a director of the North Central Association of Colleges and Schools, an advisory committee chairman of the American Council on Education, and vice president of the Central States Speech Association. Dr. Pruis has served on the board of commissioners of the National Commission on Accrediting and the executive board of the Commission on Institutions of Higher Education. From 1985 to 1990, he was a trustee of the University of Southern Indiana.

Active in civic affairs, Dr. Pruis is executive vice president of the George and Frances Ball Foundation, and serves as a director of the Ball Brothers Foundation, the Muncie Symphony, and Ball Memorial Hospital, where he also is vice chairman of the board. He is a member of the executive committee of the Minnetrista Cultural Center Board and the Minnetrista Cultural Foundation. Dr. Pruis is a former director and chairman for community services of the United Way, and has been a director of Big Brothers/Big Sisters, Muncie Symphony, Muncie Chamber of Commerce, and Ball Memorial Hospital. He is an active elder of St. Andrew Presbyterian Church. Dr. Pruis served on active duty with the Navy from 1943-46 and retired from the Naval Reserve with the rank of Captain.

Dr. Pruis earned a baccalaureate degree in speech from Western Michigan University in 1947, a master's degree from Northwestern University in 1949, and a Ph.D. from Northwestern in 1951. He also has received honorary degrees from Ball State University, Indiana State University, and Yeungnam University in Korea.

Dr. Pruis and his wife Angeline have three sons.

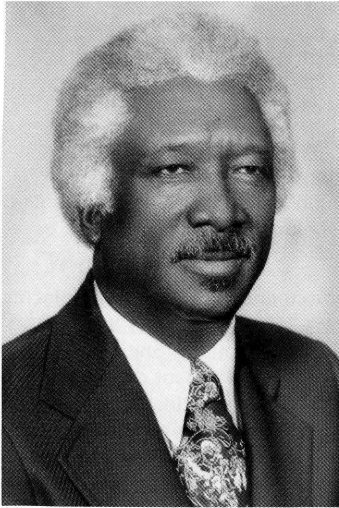

REVEREND W. R. BROWN, SR. WILL BE HONORED FOR COMMUNITY LEADERSHIP

The University of Southern Indiana will confer an honorary Doctor of Humane Letters degree on the Reverend Walter Rodgers Brown, Sr. in recognition of his advocacy for education and advancement of human rights in southern Indiana.

Reverend Brown has been pastor of New Hope Baptist Church for more than 37 years and is regarded as a regional and national leader in Baptist ministerial organizations. In February he was inducted into the Hall of Ministers at the Martin Luther King International Chapel of Morehouse College in Atlanta, Georgia. He is a vice president of the National Baptist Convention U.S.A., Inc., moderator of the Southern District Association, and president of the General Missionary Baptist State Convention of Indiana, Inc. Reverend Brown is a member of the executive committee and serves on the board of the Indiana Council of Churches. Locally, Dr. Brown serves as president of the Evansville Clergy Association, and has been president of the Baptist Ministers' Conference and the Interdenominational Ministers' Alliance. He is also on the board of the State of Indiana's One-Church, One-Child organization, Big Brothers/Big Sisters, Foster Grandparents, a member of Kappa Alpha Psi fraternity, an organizer and chairman of Opportunity Industrial Center (OIC), a life member of the NAACP, and a past member of the Area Plan Commission of Evansville and Vanderburgh County.

Active in the desegregation of education, employment, and public accommodations, Reverend Brown has been an articulate spokesman for expanding educational opportunities, particularly for the disadvantaged. Through New Hope Baptist Church, he established the only Black Federal Credit Union in this area to make loans to underclass and underprivileged people who would not qualify for loans otherwise. Reverend Brown testified before state legislative committees, representing the Black community in advocating the establishment of public higher education in Evansville. He assisted in establishing the Gateway Center of USI, which provides postsecondary educational programs to inner-city residents. Reverend Brown also spearheaded the Evansville Martin Luther King, Jr. Birthday Celebration as a legal holiday in the community and schools.

A graduate of Jackson State College in Jackson, Mississippi, Reverend Brown received his divinity degree from the American Baptist Theological Seminary and Bible College and a Doctor of Divinity degree from Indiana Christian Bible College. Texas Baptist Theological Seminary conferred an honorary doctorate on Reverend Brown.

He and his wife Johnnie Ruth have one son, Reverend Walter R. Brown, Jr., who co-pastors with his father at New Hope Baptist Church.



JUDITH O'BANNON WILL BE RECOGNIZED FOR PRESERVATION EFFORTS

Judy O'Bannon is a public-spirited woman who has directed her talents to encouraging the arts, promoting historical and recreational resources of Indiana, and assisting disabled people. As the wife of Indiana Lieutenant Governor Frank O'Bannon, she meets a demanding schedule that blends official duties, family responsibilities, and civic activities.

The University of Southern Indiana will confer an honorary Doctor of Laws degree on Mrs. O'Bannon in recognition of her extraordinary efforts to preserve Indiana's heritage. Mrs. O'Bannon was a pioneer in the Main Street Program in Indiana and chairs the Main Street Council. The Main Street Program encourages economic restructuring and historic preservation in downtowns and has affiliates in 111 Indiana communities. Mrs. O'Bannon also is co-chair, with Congressman Lee H. Hamilton, of the advisory committee of Historic Southern Indiana, a program of the University of Southern Indiana which preserves and promotes historic and scenic resources in southern Indiana. She is also on the executive committee and board of Historic Landmarks Foundation of Indiana. Mrs. O'Bannon's work with these programs began as an extension of her work on behalf of historic preservation in Corydon, Indiana's first state capital, and the O'Bannon's hometown.

For several years, Mrs. O'Bannon served on the board of directors for Indiana's only diagnostic center for developmentally disabled children with multiple handicaps. She also served on the boards of two centers for retired citizens.

Mrs. O'Bannon has actively assisted her husband as he served Indiana in a number of public offices and responsibilities. She has been president of the State Assembly Women's Club, and was a co-founder of Partners in Politics, a national organization that informs and provides a support network for families of state and national officeholders, assisting them with pressures of public life and high visibility.

A Phi Beta Kappa graduate of Indiana University, Mrs. O'Bannon was the first woman admitted to the Louisville Presbyterian Theological Seminary. She is an active lay speaker, and for many years has worked in the church school and social outreach program at Corydon United Methodist Church.

In Indianapolis, Mrs. O'Bannon and her husband are active in revitalization efforts in the Old Northside Neighborhood, where they own a house, and in Central Avenue Methodist Church. The O'Bannons are the parents of three children.

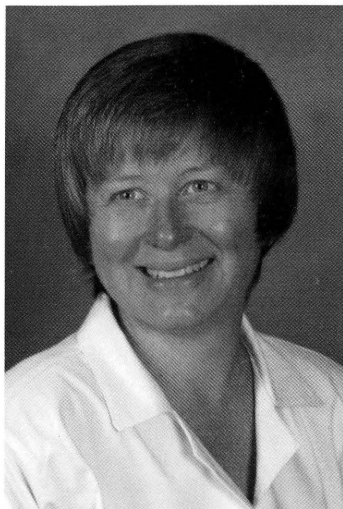

DR. MARLENE V. SHAW **IS 1991 DISTINGUISHED PROFESSOR**

Dr. Marlene V. Shaw, professor of biology, has taught at the University of Southern Indiana since 1973. Her faculty colleagues have chosen her to receive the 1991 Distinguished Professor Award, made possible by a generous gift from National City Bank of Evansville. She will receive a monetary award and a scholarship in her name will be awarded to a deserving USI student.

Dr. Shaw teaches in one of the most demanding disciplines in science—molecular genetics, a field where information doubles every two years. Her enthusiasm for excellence is evident in her service to the University and the community. She has obtained grants to bring students into a laboratory investigation of strawberry plant defense against fungus and to conduct Biology at the Interface lectures that bring nationally recognized scholars to campus to discuss scientific-ethical-societal concerns. In the early 80s, Dr. Shaw created "DNA: The Blueprint of Life", an exhibit for the Evansville Museum of Arts and Science. It was invited for national tour by the American Association of Science and Technology Centers of Washington, D.C.

Dr. Shaw holds Ph.D. and master's degrees in microbiology from the University of Illinois, and a bachelor's degree from Wittenberg University. She was a postdoctoral research associate at the University of Michigan before joining USI as assistant professor of life science. She became an associate professor of biology in 1979 and a full professor in 1990. She also has been an adjunct associate professor and course director of medical genetics for the Indiana University School of Medicine—Evansville Center, and in 1983-84 was a visiting scholar in molecular biology at Vanderbilt University.

Nationally recognized for her work in genetics, Dr. Shaw has been invited to participate in many prestigious programs, including those of the Foundation for Advanced Education in the Sciences at the National Institutes of Health, Johns Hopkins University and the Jackson Laboratory, and Cold Spring Harbor Laboratory.

USI students regard Dr. Shaw as a thoughtful advisor on academic and career questions as well as a dedicated teacher and mentor. She has served capably as a member of the Faculty Senate and several of its committees, Steering Committee of the Lilly Endowment Extended University Project, and University General Education Committee. Dr. Shaw is a sought-after speaker for community programs on genetics, science, and science education.

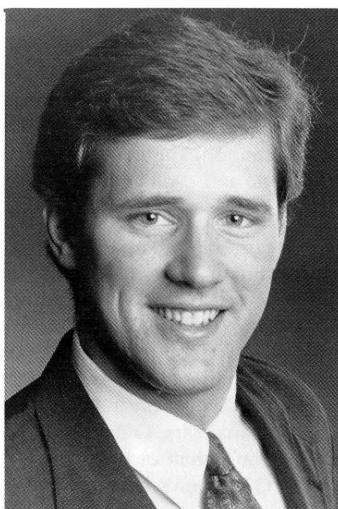

BRAD A. SCHEPERS **IS 1991 PRESIDENT'S MEDAL RECIPIENT**

Brad A. Schepers will receive the 1991 President's Medal, the highest honor given a senior at the University of Southern Indiana. Brad, who will graduate *magna cum laude* today with a major in mechanical engineering technology, will enter the Indiana University School of Law this summer.

The Faculty Senate Student Academic Affairs Committee chose Brad for the President's Medal because of his commitment to academic excellence and his service to the University and community. The Celestine, Indiana, resident has been a Dean's List student for eight semesters and has been inducted into the Alpha Chi and Golden Key scholastic honorary societies. While attending USI on a Robert and Elaine Pott Scholarship, he earned all of his college expenses. Brad was a co-op engineer in research, design, development, and engineering at George Koch Sons, Inc. At USI, he worked as an engineering draftsman, taught an undergraduate course in instrumentation and controls, and was a laboratory supervisor for the Engineering Technology Department. For a semester, Brad was a residential student director for Mid America Student Housing.

A campus leader, Brad was appointed by Governor Evan Bayh to a two-year term on the USI Board of Trustees. In his capacity as a trustee, Brad also served on the boards of the USI Foundation and the USI/New Harmony Foundation. Brad was president and secretary/treasurer of the student chapter of the Society of Mechanical Engineers, secretary/treasurer of Tau Alpha Phi engineering fraternity, team captain for intramural basketball, and a member of the USI Student Government Association and the Newman Club. He is listed in the 1990 edition of Who's Who Among Students in American Colleges and Universities.

Brad is the son of Herb and Shirley Schepers of Celestine. In April, he married Gisela Knies, a 1989 graduate of USI.

UNIVERSITY OF SOUTHERN INDIANA

Candidates for Degrees

CLASS OF 1991

Master Degrees

Master of Business Administration

ANTHONY ALLEN BRAKE, Evansville
JOYCE A. BREWER, Newburgh
JANE Z. CROWLEY, Evansville
SUSAN MARIA FELDPAUSCH, Indianapolis
DENNIS KEITH JEWELL, Evansville
ALLEN R. MOUNTS, Newburgh
RANDALL L. WALDROP, Henderson, Kentucky
MONICA L. WEISS, Evansville

Master of Science in Education

GAIL DOWNEN AXTON, Wadesville
LANA GEE BUNNER, Evansville
TIMOTHY GRADY BUREL, Evansville
BARBARA HELEN TRAVIS CONWAY, Sturgis, Kentucky
JULIE F. CORNWALL, Evansville
TOD D. DOSS, Evansville
SUSANNE MARIE HAYS, Evansville
ANNETTE M. VALVO HEALY, Evansville
MICHAEL NORMAN HEARD, Evansville
CAROLYN B. HINES, Evansville
ALBERT KARL HOLTZ, JR., Evansville
MAURICE OLWALI, Nairobi, Kenya
RONALD V. PRESTON, Oakland City
SANDRA J. SANDERS, Rockport
DEBRA J. WHITFIELD, Evansville

Master of Science in Industrial Management

AUDREY G. ALCORN, Evansville
NEIL KENT THOMAS, Evansville

Baccalaureate Degrees

SCHOOL OF BUSINESS

Bachelor of Arts

LEIGH ANNE APPELL, Evansville
Marketing
SANDRA F. BYERS, Boonville
Accounting
SHELLEY RENEE DIXON, Evansville
Business Administration
CHRISTOPHER A. DODD, Evansville
Economics and History, *magna cum laude*
THALITA ANN FLOYD, Evansville
Business Administration, *magna cum laude*
GREG ALLEN GIVENS, Evansville
Computer Information Systems
PAUL VINCENT GURGOS, Winfield, Illinois
Business Administration
PATRICIA A. HENNINGER, Newburgh
Management
JILL MARIE MATTINGLY, Evansville
Business Administration
MELISSA JO MOORE, Newburgh
Business Administration
KARIN L. PHELPS, Evansville
Business Administration

MARIA LYNN THACKER, Jasper
Economics
KELLY LEIGH WOLF, Evansville
Management

Bachelor of Science

MOHMMED ALI ABOUD, Evansville
Accounting
TAMMY ANN ADKINS, Rockport
Business Administration
JULIE A. ALLEN, Evansville
Business Administration
FADL NOMAN AL-MAGHRABI, Evansville
Business Administration
JAMES L. ALSOP, New Harmony
Business Administration and Management
KAREN SUE ALTSTADT, Evansville
Business Administration
DANIEL ROBERT ANDERSON, Mount Vernon
Management
BRADLEY DEAN APPLE, Indianapolis
Marketing
RICHARD DALE ASHBY, Evansville
Accounting
SANDRA L. ATKINS, Evansville
Management
PETER B. BARON, Newburgh
Business Administration
MICHAEL R. BATES, Evansville
Management, *cum laude*
RANDAL LINUS BAUER, Jasper
Business Administration
DEBORAH LYNN BAUMGART, Haubstadt
Business Administration
MARY JUDE BECKER, Evansville
Management
D. SCOTT BENNETT, Evansville
Accounting
JEFFREY MICHAEL BIGGERSTAFF, Newburgh
Business Administration
ELAINE G. BINHACK, Princeton
Accounting
JENNIFER LYNN BIRK, Birdseye
Accounting, *magna cum laude*
JANE ELLEN BORING, Evansville
Finance, *magna cum laude*
KARI LYNN BRACE, Huntingburg
Business Administration
YVONNE YVETTE BREDEKAMP, Evansville
Accounting
LYNELL JOAN BREIVOGEL, Haubstadt
Accounting
DAVID R. BROWN, Evansville
Business Administration
ANN M. BUECHLER, Saint Anthony
Accounting
DARYN S. BURGDORF, Evansville
Business Administration
LINDA SUE CHERRY, Evansville
Accounting, *magna cum laude*
EARL CHARLES CHILDRESS, Huntingburg
Management
MICHELLE LYNN CHOATE, Evansville
Business Administration, *magna cum laude*
OMAIR A. CHOUHDRI, Evansville
Business Administration
STEWART MICHAEL CODY, Evansville
Computer Information Systems, *cum laude*
DONALD R. COUNTS II, Evansville
Marketing

STACEY ANN CUSIC, Evansville
Business Administration
WILLIAM RAY DAILY, Evansville
Marketing
ELAINE R. DANIELS, Elberfeld
Computer Information Systems, *magna cum laude*
GEOFFREY THOMAS DAVID, Evansville
Business Administration
JOHN W. DAYTON, Evansville
Business Administration
KAREN S. DILGER, Jasper
Marketing
BRIAN KEITH DODD, Dubois
Business Education
ROXANNE R. DOOLEY, Huntingburg
Accounting
PAUL ANTHONY EFFINGER, Evansville
Accounting
ANGELA HANCOCK ELPERS, Evansville
Finance
DONALD R. ELPERS, Evansville
Accounting and Finance
JANENE MARIE ELSFELDER, Evansville
Management
DEAVRON HOYT FARMER, Evansville
Management
MARGARET D. FARMER, Henderson, Kentucky
Accounting, *magna cum laude*
CYNTHIA LYNNE FELTS, Newburgh
Management
MICHAEL A. FICHTER, Evansville
Management
MICHAEL PAUL FICKER, Jasper
Business Administration
CRAIG RICHARD FOLZ, Evansville
Accounting
JEFFREY A. FORSTON, Mount Vernon
Business Administration
CYNTHIA ANN FOWLER, Newburgh
Accounting
MICHAEL RAY FRAKER, Evansville
Business Administration
VICKI J. FRANK, Evansville
Business Administration
STEVEN WAYNE GANSMAN, Evansville
Business Administration
ANTHONY W. GARDNER, JR., Evansville
Accounting and Marketing
TIMOTHY GEIBEL, Evansville
Business Administration
JILL ANNETTE GERTON, Mount Vernon
Finance
CANDI TAREZ GIPSON, Newburgh
Business Administration
DONNA MARIE GISH, Boonville
Business Education
CHERYL PEERMAN GRAY, Fort Branch
Business Education
J. DUDLEY GREEN II, Greenwood
Business Administration
A. LYNN GREINER, Evansville
Business Administration
DENNIS R. GRIFFEN, Elkhart
Business Administration
PAMELA JANE GUINN, Evansville
Business Administration
KELLY G. HAMLIN, Newburgh
Management
DEAN ALAN HAPPE, Evansville
Accounting

WAYNE S. HARGETT, JR., Evansville
Business Administration

ROBERT ALAN HARTZ, Evansville
Accounting

BARBARA GAYLE HEDGES, Mount Vernon
Accounting

JOHN A. HERMAN, Vincennes
Business Administration

MARIA M. HOLCAK, Henderson, Kentucky
Economics, *cum laude*

SHELLEY ANN HOLLAND, Rockport
Accounting

CONSTANCE MARIE HOPF, Otwell
Business Education

SUE ANNE HUCK, Evansville
Business Administration

MARK DAVID JACKSON, Evansville
Business Administration

THERESA ANN JONES, Greenville, Kentucky
Accounting, *magna cum laude*

TERRI RENAE JOURDAN, Evansville
Business Administration and Accounting

MATTHEW PAUL KALUZA, Wadesville
Computer Information Systems

LEE ANN KELLY, Evansville
Accounting

DENISE L. KERSTIENS, Evansville
Accounting

TIMOTHY LEE KERSTIENS, Ferdinand
Business Administration

VINIT KHOSLA, Evansville
Business Administration

KEITH R. KINNEY, Evansville
Management

SANDRA M. KIRCHGESSNER, Henderson, Kentucky
Accounting

BRIAN SCOTT KLUESNER, Jasper
Business Administration

DAVID A. KRACK, Evansville
Management

KIMBERLY ANN KRIEG, Jasper
Business Administration

KIMBERLY ANNE KRUSE, Evansville
Management and Psychology

LORI J. LANKFORD, Fort Branch
Accounting

BETH ANN LASHER, Evansville
Accounting

KEITH A. LASWELL, Evansville
Computer Information Systems

JASON LLOYD LENTS, Jasper
Accounting

MICHELLE LYNNE LEWIS, Evansville
Accounting

GINA MARIE LIPKING, Evansville
Business Administration

THOMAS J. MARTIN, Haubstadt
Finance

WANDA ANN MATTINGLY, Mount Vernon
Business Administration

CONNIE L. MAYER, Evansville
Accounting, *magna cum laude*

SHELBY BLACKMAN MCARTHY, Harrisburg, Illinois
Business Administration

MICHAEL A. MCCAMISH, Evansville
Accounting

JON T. MCCLAIN, Evansville
Economics

MARTHA J. MCDONALD, Evansville
Accounting

CECILIA DAVIES MCGREGORY, Evansville
Accounting, *magna cum laude*

BOY MASHIYIHADLA MDLULI, Mbabane, Swaziland
Management

ERIC ANTHONY MEADOR, Evansville
Business Administration

STEPHANIE MEACHAM MORRIS, Evansville
Marketing

DANIEL R. MULLER, Evansville
Business Administration

BRAD J. MYERS, Evansville
Business Administration, *cum laude*

J. MARC NATTIER, Sebree, Kentucky
Accounting

ROBERT TRACY NETH, Evansville
Management

TIMOTHY A. NIEMEIER, Evansville
Management

RUSSELL ALLAN NOE, Evansville
Marketing

JANE ANN NUNEZ, Henderson, Kentucky
Accounting and Business Administration,
magna cum laude

JULIA ANN NUNN, Evansville
Business Administration

DOUGLAS JON OHNING, Evansville
Marketing

BARRY MARTIN PADDOCK, Evansville
Accounting

ANGELA M. PARKER, Henderson, Kentucky
Business Administration

SUSAN MARIE PARKER, Evansville
Accounting

BRIAN RAY PARKINSON, Mount Vernon
Business Administration

RONALD JOSEPH PAUL, Haubstadt
Marketing

JOHN C. PEARISON, Poseyville
Marketing

KEVIN TODD PENDLEY, Evansville
Accounting

ERIC JOSEPH POSTLETHEWEIGHT, Mount Vernon
Management and Marketing

MARK LOUIS PRESKE, Evansville
Business Administration

TRACEY ANN PRIAR, Haubstadt
Business Education

RAYMOND FRANCIS PRITCHETT, Evansville
Accounting

DUANE MICHAEL RASCHE, Evansville
Finance and Economics

MELANIE ANN RAZOR, Evansville
Business Administration, *summa cum laude*

GWENDOLYN Y. REDMOND, Evansville
Business Administration

JACKIE RANAE RICHEY, Newburgh
Accounting

MICHELLE RENEE RICHTER, Evansville
Accounting

MARK JOSEPH RICKELMAN, Mariah Hill
Business Administration

MARY ELLEN RIETMAN, Evansville
Business Administration

DIANE MICHELE RILEY, Henderson, Kentucky
Accounting

RYAN PATRICK RISINGER, Haubstadt
Management

JACQUELINE KAY RUSSELL, Newburgh
Marketing

JENNIFER A. RUSSELL, Evansville
Accounting

KATHLEEN LINN RUST, Arlington, Virginia
Economics, *magna cum laude*

SYED KAMRAN SABIR, Lahore, Pakistan
Business Administration

JAMES MICHAEL SANDEFUR, Boonville
Business Administration

JULIA MARGARET SCHANK, Cannelton
Business Education

CHARMANE R. SCHELHORN, Evansville
Accounting

JOHN G. SCHELLENBERG, Floyds Knobs
Business Administration

LAWRENCE MIKEL SCHENTRUP, Evansville
Management

JULIE A. SCHMITT, Poseyville
Computer Information Systems, *summa cum laude*

LINDA ANN SCHMITT, Wadesville
Business Education

PHILIP ANTHONY SCHNAUTZ, Evansville
Accounting

LORRI J. SCHNUCK, Evansville
Accounting

ROBERT SCHOENSTEIN, Evansville
Accounting

JULIE RAE SCHULTHEIS, Evansville
Accounting

JANE M. SCHWENK, Jasper
Business Administration

MICHELE ANN SEIBERT, Poseyville
Accounting

VALERIE L. SENDELWECK, Jasper
Business Administration

STACEY L. SIEKMAN, Buckskin
Business Administration

JULIA ANNE SLEMER, Glen Carbon, Illinois
Business Administration

KENT D. SMITH, Mount Vernon
Business Administration

KEVIN G. STEINKUHL, Evansville
Accounting

THOMAS R. STRATMAN, Evansville
Business Administration

SUE ANN STROBEL, Tell City
Marketing

ANGELA D. STROUD, Marengo
Business Education

JEFFREY A. STROUSE, Evansville
Business Administration

DONALD R. SUTCLIFFE, Tell City
Accounting

THOMAS ANDREW TATE, Vincennes
Business Administration

CHERYL ANN TEMPEL, Tell City
Business Administration

DAVID LEE TEMPLETON, Carmi, Illinois
Accounting

LAWRENCE WILLIAM TENBARGE, Evansville
Business Administration

AMY GREENFIELD TEPOOL, Wadesville
Business Administration

RONALD MARK THURMAN, Evansville
Finance

DEBRA CRUZ TUCKER, Paoli
Accounting

ROY PATRICK TULEY, Evansville
Business Administration

ANN K. VAUGHT, Elberfeld
Marketing

JEAN M. VOEGERL, Jasper
Business Administration

MERLIN LEON WAGLER, Loogootee
Business Administration, *cum laude*

MICHELE LENEA WATSON, Evansville
Business Administration

JANE ELIZABETH WEINZAPFEL, Evansville
Accounting, *magna cum laude*

MELISSA KAYE WEITKAMP, Oakland City
Business Administration

MARY JOAN WELTE, Evansville
Business Administration

RUSSELL ANDREW WEYMOUTH, Evansville
Management

JAMES E. WHITEHEAD, Evansville
Marketing

JOHN PATRICK WIBLE, Evansville
Business Administration

JAMES EDWARD WICHT III, Evansville
Economics

JAMIE L. WICKS, Evansville
Business Administration

MICHAEL J. WIEDERKEHR, Saint Meinrad
Accounting, *cum laude*

AMY MICHELLE WILLIAMS, Newburgh
Business Administration

SABRA L. WILSON, Henderson, Kentucky
Accounting

WENDY ANN WINKLEMAN, Wadesville
Finance, *cum laude*

ABDALLAH ISHAQ ZEIDAN, Amman, Jordan
Business Administration

SCHOOL OF EDUCATION AND HUMAN SERVICES

Bachelor of Arts

JENNY L. BURRIS, Mount Vernon
Elementary Education, *magna cum laude*
NIKKI LYNN CALLIS, Boonville
Elementary Education
ROGER SCOTT FREEMAN, Evansville
Elementary Education
GINA BLESSINGER JOCHEM, Huntingburg
Elementary Education
DELMA L. WILLET-MILLER, Boonville
Elementary Education

Bachelor of General Studies

WILLIAM J. DAVIS, Newburgh
Occupational Studies
RUSTY L. MCGOWAN, Eldorado, Illinois
Occupational Studies

Bachelor of Science

AMY R. ABELL, Newburgh
Elementary Education
TERRY R. ADKINS, Henderson, Kentucky
Elementary Education
KRISTIN KAY ALLEN, Evansville
Elementary Education, *cum laude*
LINNAEA D. AUSENBAUGH, Newburgh
Elementary Education
CATHY JOYCE BANKS-GROVES, Erie, Pennsylvania
Education and Social Work
AWALENA MARIE BARNWELL, Bicknell
Elementary Education
BRIAN ELMER BERGSTROM, Mount Vernon
Elementary Education
CRAIG W. BLACKFORD, Newburgh
Physical Education
VICKI J. BLANN, Oaktown
Elementary Education
CINDY G. BORUM, Henderson, Kentucky
Elementary Education
CONNIE KAY BRAWNER, Evansville
Elementary Education
MARY JO BRESCHER, Jasper
Elementary Education
AMY KALANE BROWN, Evansville
Elementary Education
GINA CHASTAIN BROWN, Carmi, Illinois
Elementary Education
SARA E. BROWNING, Evansville
Elementary Education
ELIZABETH ANN BRYANT, Wadesville
Elementary Education
SUSAN ELIZABETH BUTLER, Evansville
Elementary Education
LISA GAYLE CONNER, Evansville
Elementary Education
JACQUELYN K. COSTELLO, Loogootee
Elementary Education, *magna cum laude*
LORI ANN DAMM, Evansville
Elementary Education
SUZANNE LYNNE DAUGHERTY, New Harmony
Elementary Education, *cum laude*
APRIL DAVIS-SCHULZ, Evansville
Elementary Education
REBECCA SUE DAWSON, Tennyson
Elementary Education
KIMBERLY SUE DAYWALT, Chandler
Elementary Education
TODD STUART DEWEESE, Evansville
Elementary Education
IRMA LOUISE DONNER, Wadesville
Elementary Education

PENNY LEAH DOUGLAS, Newburgh
Elementary Education
TINA ALLDREDGE DRISSEL, Mount Vernon
Elementary Education
JILL ANN DUTTON, Evansville
Elementary Education
KELLY J. EFFINGER, Evansville
Elementary Education
MISTI MIA EWIN, Boonville
Elementary Education
LINDA SMITH FLETCHER, Henderson, Kentucky
Elementary Education
MICHELE DAWN FORD, Evansville
Elementary Education
MICHELLE L. FORLER, Jasper
Elementary Education
MICHELLE A. FREYBERGER, Jasper
Elementary Education
MELISSA DAWN FRIEND, Newburgh
Elementary Education
KIMBERLY M. FRY, Evansville
Elementary Education
BRIDGET SUZETTE KLUEG FUSSNER, Evansville
Elementary Education
JARED WAYNE GARRISON, Evansville
Physical Education
MARLA A. GIESLER, Jasper
Elementary Education
KEVIN WAYNE GRAY, Haubstadt
Elementary Education
DEENA WILSON GREEN, Newburgh
Elementary Education
MARY LEE GRIGGS, Evansville
Elementary Education
LISA MARIE HALE, Newburgh
Elementary Education, *summa cum laude*
CAROLYN SUE HARRIS, Carmi, Illinois
Elementary Education
JOELLEN HARRIS, Elberfeld
Elementary Education
MARY EMILY HART, Evansville
Elementary Education
DONALD FRANK HASSEE, Evansville
Elementary Education
CARLA G. HAYNES, Henderson, Kentucky
Elementary Education, *magna cum laude*
MICHELLE MARIE HENSON, Ridgway, Illinois
Elementary Education, *cum laude*
KAREN SIDES HERMANN, Evansville
Elementary Education
KIMBERLY DAWN HESS, Cannelton
Elementary Education, *cum laude*
MARY JANE D. HOLLINGSWORTH, Evansville
Elementary Education
SUSAN DENISE HORSTING, Shoals
Elementary Education
KEVIN RAY HORTON, Princeton
Elementary Education
CATHLEEN RENEE HOWARD, Loogootee
Elementary Education
CHRISTIANE ELIZABETH HUBER, Henderson, Kentucky
Elementary Education
LARRY B. HUGHES, Carmi, Illinois
Elementary Education
REBECCA SUSANNE JERWERS, Newburgh
Elementary Education
NITA LINK JOHNSON, Clay, Kentucky
Elementary Education, *cum laude*
VICKIE MORRIS JOHNSON, Fort Branch
Elementary Education
PAMELA BELCHER JONES, Newburgh
Elementary Education
JANET K. KAMMAN, Holland
Elementary Education, *cum laude*
JULIE G. KISSINGER, Mount Vernon
Elementary Education, *magna cum laude*
DEBRA OGBURN KNIGHT, Evansville
Elementary Education
CHRISTINE LYNN KNUST, Jasper
Elementary Education

WILLIAM P. KRAMER, Mount Vernon
Elementary Education
SUSAN MARIE LAMKIN, Evansville
Elementary Education, *magna cum laude*
MICHELLE R. LAMPERT, Huntingburg
Elementary Education
SHAWN STEWART LAYDEN, Evansville
Physical Education
DENA SWARTZENTRUBER LENGACHER, Evansville
Elementary Education, *magna cum laude*
CONNIE HOLMES LEVERON, Ferdinand
Elementary Education, *cum laude*
CONSTANCE ANN LUEKEN, Jasper
Elementary Education, *cum laude*
DAWN MARIE MCCOY, Richland
Elementary Education
DENNIS D. MCFADDEN, Evansville
Elementary Education
LAVADA MAE MEEKS, Grayville, Illinois
Elementary Education, *magna cum laude*
REBECCA LYNN MERRILL, Boonville
Elementary Education
DONNA MATZ NASH, Poseyville
Elementary Education
KIMBERLY ANN NEUFELDER, Fort Branch
Elementary Education
ROXANNA SUE NOLT, Wadesville
Elementary Education
CYNTHIA S. OXLEY, Evansville
Elementary Education
ELIZABETH ANN PACE, Mount Vernon
Elementary Education
GARY W. PALMER, Troy
Elementary Education
CYNTHIA GRACE PARE, Madisonville, Kentucky
Elementary Education, *magna cum laude*
LAURA H. PARSONS, Evansville
Elementary Education, *magna cum laude*
CHRISTINE RACHELLE PATE, Evansville
Elementary Education
WILLIAM LEO PECKENPAUGH, Henderson, Kentucky
Physical Education
KERI ANN PENDER, Evansville
Elementary Education
JAYR PERKINS, Washington
Elementary Education
VICKI L. PHILLIPS, Newburgh
Elementary Education
STEPHANIE K. PICKERING, Evansville
Elementary Education
SUE ELLEN POTTER, Huntingburg
Elementary Education, *cum laude*
JERRY LINCOLN PRATT, JR., Chandler
Elementary Education
DORIS MARIE PUND, Saint Anthony
Elementary Education
CAROL J. REININGA, Evansville
Elementary Education
STEPHEN R. RICKETTS, Mount Vernon
Elementary Education
SANDRA K. RIECKEN, Elberfeld
Elementary Education, *magna cum laude*
KATHY RING, Huntingburg
Elementary Education
BRANDI MCMURTRY ROBINSON, Mount Vernon
Elementary Education
DEBRA ANN RODGERS, Newburgh
Elementary Education
SUSAN DELANE ROGERS, Stendal
Elementary Education
PAULA GAYLE ROMAIN, Henderson, Kentucky
Elementary Education
DONALD RAYMOND ROTTET, Jasper
Elementary Education, *magna cum laude*
ANGELA HOLLER SANDERS, Mount Vernon
Elementary Education
STEPHANIE LEE SARGENT, Loogootee
Elementary Education
PAMELA KLENCK SCHMITT, Wadesville
Elementary Education

VALERIE SCHOPPENHORST, Saint Anthony
Elementary Education, *cum laude*
PAULA SUE SCHROEDER, Huntingburg
Elementary Education
CHERYL L. SERMERSHEIM, Jasper
Elementary Education
LISA E. SHOULTZ, Petersburg
Elementary Education
SUSAN STINSON SMILEY, Mount Vernon
Elementary Education, *magna cum laude*
SHANNA RACHELLE SMITH, Wadesville
Elementary Education
CAROLYNN A. STEVENSON, Vincennes
Elementary Education
JUDY S. TAPP, Morganfield, Kentucky
Elementary Education, *cum laude*
CARA LYNN TEAGUE, Evansville
Elementary Education
KAREN JO TEGMEYER, Winslow
Elementary Education
ALAN JAY THOMPSON, Princeton
Elementary Education
JENNIFER L. TOONE, Evansville
Elementary Education
THERESA MARIE TOWNES, Evansville
Elementary Education
KRISTINE DONOHOO UNDERHILL, Lynnhill
Elementary Education, *cum laude*
PATRICIA D. ETIENNE VAAL, Ferdinand
Elementary Education, *cum laude*
SUSAN MARIE WAHL, Dale
Elementary Education
KATHY LORRAINE WALZ, Evansville
Elementary Education
DEBRA JEAN WEILER, South Bend
Elementary Education
KATHERINE D. WEINZAPFEL, Mount Vernon
Elementary Education
CHRISTY MICHELE WENDT, Fort Branch
Elementary Education, *cum laude*
LYNN JILL WHITNEY, Boonville
Elementary Education
DIANNE LYNN WILL, Ridgway, Illinois
Elementary Education, *cum laude*
JULIE ANN WILSON, Boonville
Elementary Education, *cum laude*
PHYLLIS R. WOLFE, Chandler
Elementary Education

Bachelor of Social Work

DIANE MARIE BACHMAN, Jasper
Social Work
CATHY JOYCE BANKS-GROVES, Erie, Pennsylvania
Social Work and Education
JANA LU BAYLESS, Carmi, Illinois
Social Work
BILL L. BERRY, Oakland City
Social Work
ELIZABETH MAHON GUSTAFSON, Evansville
Social Work
SCHELEEN D. HAHN, Evansville
Social Work
KAYE ELLEN HARTING, Evansville
Social Work
JOYCE TURNER KING, Harrisburg, Illinois
Social Work
DIANE HASSELBRINCK LEE, Princeton
Social Work
REBEKAH CHRISTINE LETTERMANN, Newburgh
Social Work
DEBORAH JEAN LUPTON, Evansville
Social Work
SHARON GREEN MCDONALD, Henderson, Kentucky
Social Work
STACEY RAJCHEL MOORE, Evansville
Social Work
JANET K. PATTON, Evansville
Social Work
GWENDOLYN K. HENEISEN RODE, Evansville
Social Work

JENNIFER LYNN SCOTT, Shoals
Social Work
CHERYL LEE WILBER, Vincennes
Social Work

SCHOOL OF LIBERAL ARTS

Bachelor of Arts

ARLENE FRANCES BEJARANO-SELBY, Colorado Springs,
Colorado
Spanish
LAWRENCE ANTHONY BOENIGK, Evansville
Social Science
FRANK JAMES BRADFORD, Evansville
Political Science
JOELLEN JONES BUSH, Mount Vernon
Psychology, *cum laude*
CHRISTINE M. CAMPBELL, Evansville
Art
MICHELE L. COOK, Evansville
Psychology
DOUGLAS F. DAZA, Evansville
Sociology and Spanish
KIMBERLY DEVLIN, Evansville
Spanish
CHRISTOPHER A. DODD, Evansville
History and Economics, *magna cum laude*
JANE MORROW FULKERSON, Evansville
English
JULIA HELEN GREUBEL, Evansville
History
WILLIAM G. HAIRSTON, JR., Evansville
English
JOLENE SAVAGE HATFIELD, Evansville
Psychology and Sociology
JUDITH ANN HOPKINS, Evansville
Psychology
ROBERT RALPH KIRBY II, Griffith
Art
DEBRA ANN LOPER, Robards, Kentucky
English
AMY P. MCCORD, Evansville
English
HEATHER ANNE MCDONALD, New Rochelle, New York
English
JEANIE L. MEYER, Evansville
Sociology
ANGELA L. MONTGOMERY, Poseyville
Communications
TIMOTHY MICHAEL NELSON, Golden, Colorado
Communications
JOHN STEVEN PFEFFER, Evansville
Communications
BARBARA JOYCE REMOLE, Evansville
Psychology
PHILLIP CARL ROE, Boonville
English
CHARLOTTE MARIA SOLMON, Mount Carmel, Illinois
Communications
KATHYRN STACY STRAEFFER, Evansville
Sociology
TERESA LYNN STRATMAN, Evansville
German and Sociology, *magna cum laude*
JAMES ANTHONY TORRES, Evansville
English
MICHAEL JOE TYREE, Evansville
Spanish
ROXANN WEATHERFORD, Evansville
Spanish
AMORETTE M. WERNER, Evansville
Communications
DAWN MICHELLE WHALEN, Evansville
Psychology

Bachelor of Science

ERIC SEAN ADAMS, Evansville
Political Science
TIMOTHY ALFORD, Evansville
Psychology
KAREN LYNN ALTMAN, Evansville
Sociology
KELLY J. BALLARD, Evansville
Political Science
KELLY LARAE BELL, Vincennes
Sociology
ANNE M. BEYERSTEDT, Evansville
Sociology
MATTHEW R. BLAUVELT, Hamilton, Ohio
Communications
SYLVIA V. BOHAN, Mansfield, Ohio
Art
BETH ANN BOHNERT, Petersburg
Communications, *cum laude*
MARY-MILLER CLARKE BOYD, Henderson, Kentucky
Psychology, *cum laude*
TERESA JAYNE BRANCH, Bicknell
Communications
MARK E. BRESNAHAN, Evansville
Psychology
ELIZABETH KATHERINE BRYANT, Evansville
Communications
THERESA R. BURNELL, Indianapolis
Spanish
JAYNE RAPPEE BUTHOD, Evansville
Psychology
MICHAEL DAVID CALEY, Evansville
Communications
KELLI LYNN CAMPBELL, Evansville
Psychology
MICHAEL D. CASH, Fort Branch
Communications
DAWN M. CHAMBERS, Mitchell
Psychology
BRIAN DOUGLAS CHERRY, Elberfeld
Political Science
DAVID GREGORY CLETCHER, Carmi, Illinois
Psychology
KAREN LOUISE CLETCHER, Carmi, Illinois
Psychology
SUSAN B. COLEMAN, Evansville
Sociology
DARRYL LEKEITH CONAWAY, Pine Bluff, Arkansas
Communications
SHANNON K. CORRIGAN, Evansville
Art
RHONDA KEREN COURSON, New Haven, Illinois
Communications
JULIE CAROL CULIVER, Newburgh
Psychology, *magna cum laude*
JENNIFER S. DAMM, Evansville
Communications
JESSE J. DAUBY, Princeton
Sociology
DAVID WAYNE DAVIS, Princeton
Political Science
JODIE L. DAVIS, Wadesville
Political Science
JULIE RENEE DAVIS, Princeton
Psychology
TONY EDWARD DAVIS, JR., Reed, Kentucky
Psychology
SHERRI VALYNN DAWSON, Princeton
Psychology
ELIZABETH A. DEEM, Evansville
Sociology
MELANIE FAITH DEER, Evansville
Psychology
DAVID LYNN DEMAREE, Indianapolis
English
MICHAEL KEVIN DENU, Siberia
Psychology
MARK EDWARD DILLMAN, Evansville
Communications

DENISE D. DIMMETT, Evansville
Psychology

TREVOR ALON DUNVILLE, Evansville
Art

REBECCA K. DYER, Newburgh
Sociology

ANGELA G. EFFINGER, Evansville
Political Science

LADONNA LEA EMGE, Newburgh
Psychology

JEFFREY ALLYN ENGELBRECHT, Evansville
Sociology

RUSSELL CRAIG EUBANKS, Chrisney
Political Science

HUSAM T. FAHMAWI, Kuwait City, Kuwait
Political Science

TERRY SEAN FERGUSON, Richland
Communications

DANIEL ROBERTS FITZGERALD, Evansville
Art

MICHAEL ANTHONY FLAKE, Evansville
Psychology

PAULA J. FRENCH, Newburgh
English

BART A. GANDER, Evansville
Political Science

KEITH D. GANDER, Evansville
Sociology

KRISTI ANN GORMAN, Evansville
Communications

MARY BETH GOWDY, Evansville
English

ERIC W. HACKWORTH, Haubstadt
Sociology

REBECCA MARIE HALTERMAN, Henderson, Kentucky
Psychology

GAYLE M. HANCOCK MONTGOMERY, Evansville
Art

TERRI KING HARRELL, Petersburg
Sociology

SINDY FRITCHELY HARRIS, Gentryville
English

ANDREW WYETH HATFIELD, Greencastle
Psychology

DAYNE ALAN HELDT, Oakland City
Communications

KAY ALLDREDGE HENDERSON, Vincennes
English, *magna cum laude*

MARK STEVEN HENTRUP, Evansville
Communications

KATHLEEN A. HERRON, Evansville
Political Science

JONATHAN M. HIMSEL, Evansville
Communications

LAURA A. HOLSCHER, Evansville
Sociology

IRMA J. HOPKINS, Evansville
Psychology, *cum laude*

SANDRA LYNN HORN, Poseyville
Social Science

LARRY C. HUGHES, Evansville
Communications

J. C. HUMMEL, Evansville
Communications, *summa cum laude*

JANE STACY HUNTER, Washington
Communications

JANICE MARIE HURM, Evansville
Communications

ROBERT A. JACKSON, JR., Newburgh
Sociology

CHRISTOPHER ANTHONY JOHNSON, Danville, Virginia
Communications

MORGAN DAVID JONES, Evansville
Communications

CHRISTOPHER JAMES KESSLER, Evansville
Psychology

KELLY ANN KESSNER, Huntingburg
Communications

GARY KEITH KINGERY, Carmi, Illinois
Communications

KEVIN E. KIRKWOOD, Evansville
Political Science

CHERYL GRACE KNAPP, Evansville
Communications

JAMES MARTIN KOCH, Evansville
Sociology

HENRY WILFORD KOPP III, Charlestown
Communications, *cum laude*

SHELLY J. KRAMER, Vincennes
Communications

KIMBERLY K. KROHN, Evansville
Art

KIMBERLY ANNE KRUSE, Evansville
Psychology and Management

KAREN R. LANIGAN, Boonville
Psychology

VELVET ROE LEWIS, Carmi, Illinois
Sociology

WILLIAM NATHANIEL LINDSEY, JR., Rockport
Art

JEANNE M. MACGREGOR, Evansville
Sociology

KIMBERLY ANN MALONE, Tell City
Communications

DEBORAH R. MARTIN, Newburgh
Psychology

PHYLLIS J. MAYER, Evansville
History

JILL ELAINE MCDONALD, Evansville
English, *magna cum laude*

ROBERT THOMAS MEIER, Boonville
Social Science

BRADLEY SCOTT MILLER, Evansville
Social Science

STACEY LEE MILLER, New Haven, Illinois
Psychology

MICHAEL ROBERT MOADE, Newburgh
Political Science

BRYAN J. MORRISON, Evansville
Psychology

BONNIE R. MORROW, Sturgis, Kentucky
Communications

MITUBA KAZELA-ILO MUTOMBO, Kinshasa, Zaire
Communications

SHANNON MATHIS NALLEY, Evansville
Political Science, *magna cum laude*

KELLI L. NIX, Griffin
Psychology

GREGORY S. OPPEL, Ramsey
Political Science

TINA ANN PAYTON, Richland
Psychology and General Science

THOMAS JOSEPH PERKINS, Evansville
Political Science

JAMES JAY PHEGLEY, Vincennes
History

RICHARD C. PISCITELLI, Bradford, Pennsylvania
Communications

TRISHA A. PLANK, Elkhart
Psychology

JOELLE M. POLZIN, Bloomington
Communications

ALBERT D. RAHMAN, Ferdinand
Social Science

PHYLLIS A. RECTOR, Newburgh
Art

RICHARD E. REED, Evansville
Sociology

KRISTINE MARIE RENTSCH, Newburgh
English

AMY SUE REYNOLDS, Stewartville
Communications

WILLIAM JAMES RITTERSKAMP, Evansville
Psychology

TRACY ALAN ROTHSTEIN, Tempe, Arizona
Communications

ANDREW K. RUSSELL, Princeton
Communications and Political Science

ERIK DOUGLAS SCHEESSELE, Rockport
Art

MONICA LYNN SCHEU, Mount Vernon
Psychology

LAURA MICHELLE SCHIFF, Evansville
History

KAREN M. SCHLACHTER, Evansville
Psychology

SHELLY KAE SMITH SCHMELZER, Henderson, Kentucky
Communications

CHAD K. SERGESKETTER, Wadesville
Communications, *cum laude*

STEPHANIE ANN SIGWERTH, Evansville
Psychology

JILL ANN SIMPSON, Haubstadt
English

JOHN MICHAEL SIMPSON, Evansville
Communications

MARY N. SISNEY, Evansville
English

BRIAN K. SMITH, Evansville
Political Science

JERRY R. SMITH, Evansville
Sociology

MELODY OTHELLO SMITH, Evansville
Political Science

RANDY KEVIN SMITH, Evansville
Communications

RANDALL FORREST SNEAD, Evansville
Communications

JOAN ROBERTS SPEAKS, Newburgh
Political Science

JACK DOUGLAS SPENCER, Evansville
Political Science

JOSEPH STEPHEN SPOLYAR, Evansville
Political Science

STASON A. STACER, Evansville
Communications

JASON K. STAMM, Jasper
History

MELINDA JANE STEVENS, Mount Vernon
Psychology

MARCIE ANNE STOVER, Evansville
Psychology

DAVID SCOTT STRAW, Mount Vernon
Social Science

PEGGY GRAY TERREL, Fairfield, Illinois
English, *cum laude*

DAWN MICHELLE THOMPSON, Evansville
Psychology, *magna cum laude*

SHELLEY DENISE THOMPSON, Evansville
Psychology, *magna cum laude*

PATRICK ALAN TITZER, Evansville
Art

KEITH D. ULRICH, Elberfeld
Communications

DEBRA YOCHUM VAUGHAN, Evansville
Political Science

ANDREA LYNN WAHL, Evansville
Communications

DINA M. WALTERS, Newburgh
History

SUSAN ALISHA WARD, Calhoun, Kentucky
Art

JOHN SCOTT WHALEN, Evansville
History

J. D. WHITNEY, Rockport
Political Science

CHARLENE ADRIENNE WIETHOP, Wadesville
Art

JUDITH RAE WILZBACHER, Fort Branch
Communications

CHRISTINE ELIZABETH RINEHART WOOLSEY, Boonville
Art

MARCIA ELAINE LASWELL YATES, Winslow
Social Science, *cum laude*

BRYON T. YEAGER, Newburgh
History

FERMAN M. YEARBY III, Rockport
Social Science

SCHOOL OF NURSING AND HEALTH PROFESSIONS

Bachelor of Science in Nursing

SHALEEN LYNN AYERS, Oakland City Nursing
ELAINE YVETTE CASWELL, Fairfax, Virginia Nursing, *magna cum laude*
JULIE PAYNE ECKERT, Holland Nursing, *magna cum laude*
SUZANNE M. FLICK, Evansville Nursing
BRIDGET ELAINE FORTUNE, Hatfield Nursing
CYNTHIA A. HELFRICH, Wadesville Nursing, *magna cum laude*
RHONDA J. KLUEG-SLATER, Wadesville Nursing
DENNIS C. MYERS, Evansville Nursing
HEATHER IRENE STEPHENS, Evansville Nursing, *cum laude*
CYNTHIA LOUISE WOODS, Evansville Nursing

SCHOOL OF SCIENCE AND ENGINEERING TECHNOLOGY

Bachelor of Arts

GREGORY ALAN HARTMANN, Mount Vernon Chemistry
SUE ELLEN TJSSENS KEISER RICHARDSON, Haubstadt Mathematics
DENISE MARIE WALKER, Evansville Biology

Bachelor of Science

MINI AGGARWAL, Evansville Chemistry
JERRY B. AMMON, Mount Vernon Biology
JERRY JOE BARNETT II, Tennyson Mechanical Engineering Technology
TRISTAN D. BARNETT, Evansville Mechanical Engineering Technology
SUSANN MUMBY BATEMAN, Evansville Mechanical Engineering Technology
KIP RANDALL BEARD, Boonville Biophysics
WILLIAM BENJAMIN BEBOUT, Morganfield, Kentucky Biology
TRINA L. BRETZ, Evansville Biology
KIMBERLY A. BUCKALEW-SMITH, Newburgh Mechanical Engineering Technology
EDGAR G. CERRUTO, Evansville Electrical Engineering Technology
CHRISTINA HESS DRENNAN, Haubstadt Biology
JOHN BRYAN EULER, Evansville Industrial Supervision
CHRIS A. FLENER, Evansville Industrial Supervision
JACQUELYN S. FROMELIUS, Evansville Science
TIMOTHY ALAN FULTON, Princeton Electrical Engineering Technology

PAUL ANDREW GIBSON, JR., Mount Vernon Biology
MARK JAMES GUINN, Montgomery General Science
LAWRENCE R. HAYDEN, JR., Evansville Electrical Engineering Technology
PAUL RICHARD HIGGINBOTHAM, JR., Evansville Biophysics
ROCHELLE HELZERMANN HOUSER, Newburgh Chemistry
MARK KEVIN JOHNSON, Evansville Science
JEFFREY STEPHEN KOHUT, Evansville Electrical Engineering Technology
JAMES PATRICK LEAHY, Newburgh Electrical Engineering Technology
JAMES ROBERT LITTLE, Evansville Mathematics
CHRISTOPHER M. MACK, Evansville Chemistry
TERESA J. MARTIN, Evansville Science
MICHAEL R. NIEHAUS, Wadesville General Science
MARIA KLAUZINA NIX, Evansville Science
BETHANY JEAN NUSS, Brownstown Mathematics, *magna cum laude*
KIMBERLY A. OVERFIELD, Evansville Science
TINA ANN PAYTON, Richland General Science and Psychology
ROBERT D. PROW, Newburgh General Science
PHILIP A. RAINEY, Evansville Electrical Engineering Technology
JOSEPH C. SALEE, Evansville Electrical Engineering Technology
LAWRENCE EUGENE SCHAPKER II, Evansville Electrical Engineering Technology
BRAD A. SCHEPERS, Celestine Mechanical Engineering Technology, *magna cum laude*
KETAN PRAVIN SHAH, Evansville Electrical Engineering Technology
STEVEN W. SPAHN, Evansville Mechanical Engineering Technology
ROBERT B. STOLZ, Evansville Mechanical Engineering Technology
PETER ALAN TOWNSEND, Newburgh Civil Engineering Technology
EDWARD A. WAGNER, Princeton General Science
KATHLEEN A. WANNEMUEHLER, Evansville Mathematics, *cum laude*
MARK A. ZILIAK, Evansville Mechanical Engineering Technology

Associate Degrees

SCHOOL OF BUSINESS

Associate of Science

MAJDI ABDALLA, Suwaileh, Jordan Business
DIANE E. ALVEY, Evansville Business
RICHARD DALE ASHBY, Evansville Computer Information Systems
JERRY JOE BARNETT II, Tennyson Business
ELIZABETH DAWN BAUMANN, Evansville Business
DEANA L. CHAMBERLAIN, Owensville Business

KIMBERLY L. CHANEY, Newburgh Secretarial Administration
KYUNG SIK CHOE, Evansville Computer Information Systems
DAVID GREGORY CLETCHER, Carmi, Illinois Business
SCOTT W. COLLIER, Evansville Business
KATHIE ANN DILLINGHAM, Evansville Business
ERIN ELIZABETH DONOVAN, Evansville Secretarial Administration
CARLA K. FICKLIN, Newburgh Business
ALAN L. FLOYD, Boonville Business
TEONA M. FORISTER, Evansville Business
LANA J. GLASER, Wadesville Business
BOBBI G. GREENWELL, Evansville Business
ERIC W. HACKWORTH, Haubstadt Business
JOLENE SAVAGE HATFIELD, Evansville Business
JANEL RAE HEEKE, Evansville Business
MICHELE R. HINES, Scipio Business
KRIS IGLEHEART, Evansville Business
KEVIN W. KAUFFMAN, Mount Vernon Business
JODI LYNN KAUFMAN, Mount Vernon Secretarial Administration
MAYUMI KOBANA, Tokyo, Japan Computer Information Systems
BARBARA SUE LAYMAN, Evansville Secretarial Administration
REBECCA M. LEINENBACH, Evansville Business
DENISE D. MATHEW, New Harmony Business
SANDRA ANN MCGILLEM, Indianapolis Business
MICHAEL ROBERT MOADE, Newburgh Business
CINDA GORE MULLEN, Evansville Business
NILIMA S. NAIK, Bulawayo, Zimbabwe Computer Information Systems
JACQUELYN SUE PEARCE, New Haven, Illinois Business
MARSHAL W. RADER, Evansville Business
ANGELA M. RICKETTS, Mount Vernon Secretarial Administration
MARY ELLEN RIETMAN, Evansville Computer Information Systems
CHARMANE R. SCHELHORN, Evansville Computer Information Systems
DIANA M. STOLL, Montgomery Business
DIANNA M. TINDLE, Rockport Business
LAURA KUESTER VOELKER, Wadesville Business
TRICIA K. WALKER, Evansville Business
KIMBERLY M. WILL, Evansville Business
EVELYN MARLENE YODER, Elnora Computer Information Systems and Business

SCHOOL OF EDUCATION AND HUMAN SERVICES

Associate of Science

MARY JO HUFF, Newburgh
Early Childhood Education
TAMMY JO ROBINSON, Washington
Early Childhood Education
DONNA LUCILLE WAGNER, Evansville
Early Childhood Education

SCHOOL OF LIBERAL ARTS

Associate of Science

RITA STEPHENSON AUGSPURGER, Newburgh
Communications
JO RITA BRAHM, Saint Meinrad
Communications
STEVE R. CHAPPELL, Boonville
Social Science
DENNIS EDWARD DANIEL, Evansville
Social Science
STEPHANIE MICHELLE ELDRIDGE, Princeton
Communications
TENA JAMES GANDER, Evansville
Communications

SCHOOL OF NURSING AND HEALTH PROFESSIONS

Associate of Science

TAMMY KUSSMAN ARMSTRONG, Evansville
Dental Hygiene
ANGELA F. BAMBERGER, New Haven, Illinois
Radiologic Technology
DEVIN T. BARNES, Evansville
Respiratory Therapy
MICHAEL DAVID BEAMER, Evansville
Respiratory Therapy
BRIAN K. BELANGEE, Evansville
Respiratory Therapy
MICHELLE LEKAY BITTROLFF, Evansville
Respiratory Therapy
JULIE ANN BRAUN, Jasper
Respiratory Therapy
KRISTINA K. BULLOCK, Evansville
Radiologic Technology
STEPHANIE ANN BYRLEY, Evansville
Respiratory Therapy
CANDY A. CAIN, Evansville
Radiologic Technology
TESSA RENEE COLE, Richmond
Dental Hygiene
ANGELA JEAN CREECH, Evansville
Dental Assisting
SHANNON LEA EADES, Franklin
Dental Hygiene
BETH L. GRISHAM, Evansville
Radiologic Technology

JULIE ANN HANCOCK, Evansville
Radiologic Technology
REBECCA S. HENNESSY, Evansville
Radiologic Technology
DEBRA LYNN HOTZ, Evansville
Dental Hygiene
CYNTHIA RENEE HUSTON, Sullivan
Dental Hygiene
PAMELA S. JOHNSON, Evansville
Respiratory Therapy
WENDY MCBRIDE KELLEY, Evansville
Dental Hygiene
KENDA ANN KLEIMAN, Elberfeld
Dental Assisting
DEBORAH L. KOESTER, Evansville
Radiologic Technology
JAYNE S. LAND, Tell City
Dental Hygiene
ANGIE D. MESSERSMITH, Francisco
Dental Assisting
TRICIA LYNN MOIT, Evansville
Radiologic Technology
LISA MARIE PLEYER, Lowell
Dental Hygiene
TIMOTHY JAMES PRESSLEY, Evansville
Respiratory Therapy
KAREN A. RICHARDVILLE, Vincennes
Dental Hygiene
ROBIN RENEE SIMS, Odon
Dental Hygiene
AUDRA ROSE STEPHENS, Newburgh
Dental Assisting
TAMARA RENEE VILLINES, Evansville
Radiologic Technology
AMY LYNN WESTERMAN, Sullivan
Radiologic Technology
AMY D. WHITEHOUSE, Boonville
Dental Assisting

Associate of Science In Nursing

JENNIFER LYNN BOLES, Fort Branch
Nursing
LYDIA SCOTT BURTON, Evansville
Nursing
CHRISTINA JO CASEY, Evansville
Nursing
MARK ALLEN COOPER, Evansville
Nursing
SHERRY GOEBEL EAST, Evansville
Nursing
APRIL FOUST, Ludlow, Kentucky
Nursing
STACIE FUCHS GOLLER, Boonville
Nursing
DANA S. GRIES, Fort Branch
Nursing
LINDA THERESA HAASE, Mount Carmel
Nursing
JODY L. HAPPE, Evansville
Nursing
STEPHANIE PRIESTLY HARDIMAN, Princeton
Nursing
DEBORAH DANIEL HARRIS, Boonville
Nursing
CATHY L. (KOBERSTEIN) HARY, Princeton
Nursing
THOMAS ANTHONY HOBBS, Tipton
Nursing
JOETTE M. HODGEN, Chandler
Nursing
W. GALE HOEHN, Poseyville
Nursing
JAMA LYNN JAQUESS, Evansville
Nursing
GAIL LYNN JONES, Rockport
Nursing
SHANNON RUTH JONES, Evansville
Nursing

COLLEEN HUDSON KUDA, Evansville
Nursing
JERRILEE LAMAR, Poseyville
Nursing
PAMELA JO LEATHERLAND, Evansville
Nursing
NEENA SHARRETT LIVERMORE, Princeton
Nursing
ISABELLA BROWN MCCOOL, Evansville
Nursing
ROBERTA LYNN MILLER, Evansville
Nursing
ALICIA KAY MINTON, Evansville
Nursing
DIANA S. MORGAN, Boonville
Nursing
MARTHA G. OATES, Evansville
Nursing
TONYA MARIE OURS, Evansville
Nursing
ROBIN BRIDGES PAPARIELLA, Mount Vernon
Nursing
MARILYN D. OBRIEN PAWLOSKY, Haubstadt
Nursing
REBECCA WALTON PRUDEN, Newburgh
Nursing
MARY ELIZABETH SARTORE, Patoka
Nursing
TERESA L. SCHAFER, Evansville
Nursing
KAREN M. SCHENK, Evansville
Nursing
SHERRY KRISTINE SCHROEDER, Mount Vernon
Nursing
LOU ANN SHOAFF, Evansville
Nursing
LYNN GAIL SIMPSON, Mount Vernon, Illinois
Nursing
LU ANN SORGIUS, Petersburg
Nursing
MARLA KAY STOLL, Loogootee
Nursing
ANGELA MICHELE UNDERHILL, Newburgh
Nursing
SARAH C. VIETH, Evansville
Nursing
NANCY J. WEAVER, Dale
Nursing
DEEANN MAUCK FETCHER WHITFIELD, Owensville
Nursing
ANGELA JANE ZWAHLEN, Evansville
Nursing

SCHOOL OF SCIENCE AND ENGINEERING TECHNOLOGY

Associate of Science

SCOTT H. NORMAN, Evansville
Mechanical Engineering Technology
STACEY M. POOLE, Evansville
Civil Engineering Technology
TIMOTHY SEAN SELBY, Evansville
Mechanical Engineering Technology

This printed list of candidates for degrees does not include late changes.

Academic Dress

The academic costume dates from medieval days when university students wore woolen and fur garments for warmth in damp and drafty buildings. Most of those studying were clerics in the holy orders; they wore a cloak to which was attached a hood that could be pulled up to cover their tonsured heads. Simplified today, the costume serves to remind us that its wearer is a member of an ancient and venerable profession; it also indicates by its color and design its wearer's degree and its institution by which the degree was conferred.

In the United States, black has been the traditional color for academic gowns, but some institutions authorize holders of their doctorates to wear colors of the institution. The bachelor's gown is distinguished by its long, open sleeves; the master's by its closed, slitted sleeves; the doctor's by its full sleeves trimmed with bands of velvet, which may be black or a color denoting the field in which the degree was taken.

The mortarboard cap, proper for all degrees, is black. Tassels, usually black, are worn over the left front quarter of the cap. Holders of the doctorate may wear tassels of gold thread.

Academic hoods vary in length according to the degree and are lined with the colors of the institution by which the degree was granted. The honorary doctoral hoods of the University of Southern Indiana are black, lined with blue satin with red satin chevrons. They are edged with white velvet.

The Mace of the University

In medieval England, the mace was a formidable weapon, held ready by a bodyguard who led the way for dignitaries or officers of the court. From the sixteenth century in England and since colonial days in America, the mace has become a symbol of office only, and is carried by a distinguished member of the faculty who leads the Commencement procession. Here, it is carried by the Grand Marshal.

The University's official Mace is the cane of Richard Owen, who was a geologist and professor of natural science at Indiana University before becoming the first president of Purdue University. A respected scientist and scholar, Richard was a son of Robert Owen, the Scottish industrialist who established New Harmony, Indiana, as a center for education and enlightened social reform in the early 1800s. All the children of Robert Owen who accompanied him to America made far-reaching contributions to society, and helped to shape the governmental, social, and cultural directions of the state, region, and nation.

Alumni Association Pins

Graduates in today's ceremonies are receiving lapel pins as a gift of the USI Alumni Association. The pins bear the University logo.

Baccalaureate Scholarship Honors

The baccalaureate degree candidate graduating with the highest scholarship index will be graduated summa cum laude. Baccalaureate students graduating with a scholarship index of 3.80 or higher will be graduated magna cum laude. Those with a scholarship index between 3.60 and 3.80 will be graduated magna cum laude. These achievements are set forth on the individual diplomas. Honor students can be recognized in the Commencement Exercises by colored stoles and tassels. Gold indicates summa cum laude; red, magna cum laude; and blue, cum laude.

Because students enrolled in master's degree programs are expected to maintain a minimum grade point average of 3.0, and most achieve much higher levels, scholarship honors at Commencement are given only to baccalaureate students.

**University of
Southern Indiana
Board of Trustees**

Joseph E. O'Daniel, *Chairman*
Evansville

Bruce H. Baker, *Vice Chairman*
Boonville

Percy Clark, Jr., *Vice Chairman*
Indianapolis

George B. Weathersby, *Secretary*
Indianapolis

Charles S. Combs
Terre Haute

Thomas F. McKenna
Carmel

Carole D. Rust
Mt. Vernon

Brad A. Schepers
Celestine

Harolyn G. Torain
Indianapolis

