

*University  
of  
Southern  
Indiana*

*1988*

*Commencement*

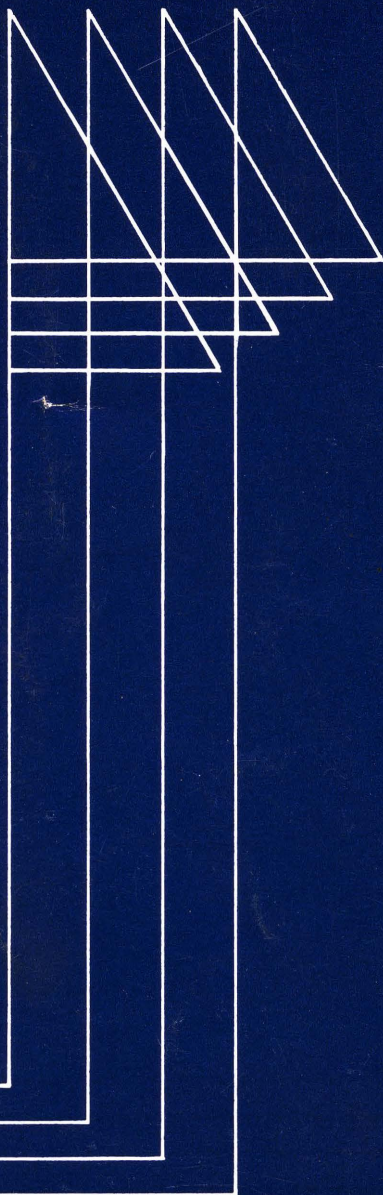



*University of Southern Indiana*

*1988*

*Commencement Exercises*

*May 14, 1988*

*Physical Activities Center*

*9:30 a.m.*

# *Order of the 1988 Commencement Exercises*

## **PROCESSIONAL**

*Pomp and Circumstance*

Charles M. Lonnberg, Organist  
Professor of Library Science

## **Grand Marshal**

Frank L. Stanonis, Chairman, Division of Science and Mathematics

## **Marshals**

Wayne Bohm, Director of Computer Services

James Browning, Director of Counseling

Tim Buecher, Director of Admissions

John Deem, Registrar

Pam Hopson, Assistant Director of Financial Aid

Sandra Lawrence, Director of Health Services

James Patton, Director of Financial Aid

Richard Schmidt, Assistant Vice President for Business Affairs

Marilyn Walters, Director of Placement

## **INVOCATION**

The Most Reverend Francis R. Shea  
Bishop of Evansville

## **WELCOME AND INTRODUCTIONS**

David L. Rice  
President

## **THE COMMENCEMENT ADDRESS**

Ernestine M. Raclin  
Chairman of the Board, First Source  
Corporation and First Source Bank of  
South Bend, Indiana

## **PRESENTATION OF CANDIDATES FOR HONORARY DEGREES**

David L. Rice  
Assisted by Robert L. Reid  
Vice President for Academic Affairs

Arthur Bestor

Donald E. Pitzer  
Professor of History

Donald B. Cox

Rebecca J. Englert  
Supervisor and Instructor in  
Radiologic Technology and Chairperson,  
Faculty Council

Ernestine M. Raclin

Robert J. Fair  
Chairman, Board of Trustees

**PRESENTATION OF CANDIDATES  
FOR THE DEGREES**

David L. Rice  
Assisted by Robert L. Reid

**MASTER OF SCIENCE IN INDUSTRIAL MANAGEMENT**

**MASTER OF SCIENCE IN SECONDARY EDUCATION**

**BACHELOR OF ARTS AND BACHELOR OF SCIENCE**

Division of Allied Health	Gordon E. Kelley, Chairman Professor of Allied Health Science
Division of Business	Kenneth B. Settle, Chairman Professor of Business
Division of Education	Charles J. Bertram, Chairman Professor of Education and Mathematics
Division of Engineering Technology	Augustine J. Fredrich, Chairman Professor of Civil Engineering Technology
Division of Humanities	James R. Blevins, Chairman Professor of English
Division of Science and Mathematics	Frank L. Stanonis, Chairman Professor of Geology and Geography
Division of Social Science	Daniel A. Miller, Chairman Professor of History

**ASSOCIATE OF SCIENCE**

Division of Allied Health	Robert L. Reid
Division of Business	
Division of Engineering Technology	
Division of Science and Mathematics	
Division of Social Science	

**RECESSIONAL**

Charles M. Lonnberg

*South Bend Business,  
Education, Civic Leader  
Will Bring Address*



Ernestine Morris Raclin, a South Bend leader in business, education, and civic affairs who has been called "Indiana's First Lady of Banking," will bring the 1988 Commencement Address. Mrs. Raclin also is being honored by conferral of an honorary Doctor of Laws degree in recognition of her contributions to education, business, and community on local, state, and national levels.

Mrs. Raclin is chairman of the Board of 1st Source Corporation and 1st Source Bank in South Bend, the largest banking concern in northeast Indiana and southwest Michigan. She has headed the bank for 10 years. Mrs. Raclin also is a director of First Chicago Corporation, First National Bank of Chicago, and the Northern Indiana Public Service Company of Hammond, Indiana.

A graduate of South Bend schools and Ward Belmont School in Nashville, Briarcliff College in New York, and St. Mary's College at Notre Dame, her contributions to education in recent years include leadership at all levels in both private and public schools. Mrs. Raclin is a trustee of the University of Notre Dame, where she is co-chairman of its \$150-million fund drive; trustee of Converse College in Spartanburg, South Carolina; life trustee and president emeritus of the board of The Stanley Clark School of South Bend, a private elementary school; director of Associated Colleges of Indiana; and a member of the Advisory Board of Indiana University-South Bend.

Mrs. Raclin's civic activities reflect her interest in shaping the quality of life not only in her community, but also in her state. She has sought to enhance economic development through her work with the Chamber of Commerce, Indiana Growth and Opportunity Council, Indiana Economic Development Council, Hoosiers for Economic Development Committee, and in economic development activity for South Bend, Mishawaka, and St. Joseph County.

Governor Robert D. Orr has appointed Mrs. Raclin to the Governor's Citizens Advisory Committee for Title XX, the Merit Selection Committee on Federal Judicial Appointments, and the Governor's Fiscal Policy Advisory Council. Mrs. Raclin also has been involved with the YWCA, First Presbyterian Church, Housing Allowance Office, Michiana Public Broadcasting Corporation, United Way of Indiana and America, Junior Achievement of South Bend, 1987 International Summer Special Olympics, Community Education Roundtable of St. Joseph County, and the Junior League.

The extent of Mrs. Raclin's participation is reflected in her numerous honors, including honorary Doctor of Law degrees from the University of Notre Dame, Converse College, Indiana State University, and Vincennes University. She also has received the E. M. Morris Award from IU-South Bend, St. Mary's College Community Service Award, Ivy Tech's Excellence in Education Award, Indiana Public Broadcasting's Edmund F. Ball Award, the 1987 Castaldi Award for United Way top volunteer in Indiana, and 1987 Hospice of St. Joseph County Helping Hands Award. Mrs. Raclin is a member of the Indiana Academy and was made an honorary member in 1980 of Beta Sigma Gamma at the University of Notre Dame.

# *University of Southern Indiana*

## *Candidates for Degrees Class of 1988*

### *Master's Degrees*

*Master of Science in Industrial Management*

Larry John Beal  
Carl Edward Heaton

*Master of Science in Secondary Education*

Ricky Alan Fowler

### *Baccalaureate Degrees*

#### **DIVISION OF ALLIED HEALTH**

*Bachelor of Science*

Manuelita A. Jabick, Health Services  
Ellen J. James, Health Services  
Judith Lee Jones, Health Services and  
Business Administration

Glenda L. Miller, Health Services  
Edward R. Rogers, Health Services  
Charlotte C. Skelton, Health Services

#### **DIVISION OF BUSINESS**

*Bachelor of Arts*

Lisa Michelle Dezember, Business  
Administration and Spanish  
Michael Joseph Gilles, Business  
Administration, *Magna Cum Laude*

Douglas K. McWilliams, Business  
Administration  
Tina Louise Scott, Business Administration  
and Psychology

*Bachelor of Science*

Basim Abdalla Mahmoud Abdalla,  
Business Administration  
Alvey Dean Albin, Marketing  
Sheri Lynn Armstrong, Management,  
*Cum Laude*  
Jacqueline Outlaw Arnold, Management  
Robert Michael Badar, Finance  
Abbie Jeanine Baker, Computer Information  
Systems and Management  
Darlene E. Baker, Administrative  
Systems and Management

David Michael Baker, Business  
Administration  
Robison J. Baker, Business Administration  
Lanette Michele Barnes, Accounting  
John Davis Below, Business  
Administration and Marketing  
Charles R. Blackwell, Management  
Mary Anne Thrasher Boyd, Marketing and  
Management  
Brent Allen Bradford, Management

Cynthia Hagan Breedlove, Business Administration  
 Theresa Christine Brown, Business Education  
 Shannon L. Burns, Marketing  
 Paul Dwayne Bush, Finance  
 William Carl Carlson, Business Administration  
 Michael B. Carroll, Accounting, *Magna Cum Laude*  
 Stephen James Casey, Accounting  
 Scott Wayne Chanley, Marketing  
 Randall W. Cleek, Business Administration  
 Kelly Marlene Cochren, Management  
 William Ewing Crowder, Accounting  
 Laurin Chapman Daly, Management  
 Marlene F. Daniel, Accounting  
 Lori A. Daunhauer, Management and Marketing  
 Lori A. Davis, Marketing  
 John W. Dayton, Business Administration  
 Tracy Deal-Reese, Accounting, *Magna Cum Laude*  
 Steven Bradley Dealph, Marketing  
 Richard L. Denk, Accounting  
 Nancy Susan Denu, Business Administration  
 Steven D. Dobbs, Business Administration  
 Sandra L. Dorris, Business Education  
 Paula A. Dossett, Marketing  
 Basem Abdulkarim Dugheish, Computer Information Systems  
 Paul Phillip Duke, Management  
 Brenda S. Eades, Accounting  
 Kenneth Frank Egler, Finance  
 Patricia K. Egli, Marketing  
 Cathy A. Elpers, Accounting  
 Kim Leslie Ernspiger, Marketing  
 Gisela Mercedes Espina, Marketing  
 Melanie Russell Ewers, Management, *Cum Laude*  
 Timothy Thomas Fehribach, Management  
 Kimberly Ann Fentress, Accounting  
 Ward M. Fisk, Accounting  
 Steven Dane Flinders, Finance and Economics  
 Don M. Fowler, Management  
 Gregory Wayne Franklin, Finance  
 Andrew James Fritch, Business Administration  
 Roberta A. Funkhouser, Accounting, *Magna Cum Laude*  
 Darryl Joseph Gamblin, Computer Information Systems  
 Gregory Byron Gee, Management  
 Darla Marie Gerber, Accounting  
 Cheryl A. Goad, Accounting  
 Sonya L. Goodin, Accounting  
 Deborah G. Granderson, Marketing and Management  
 John Morris Graybill, Marketing  
 James D. Greenwell, Accounting  
 Dennis Ray Guthery, Accounting  
 Kathy A. Gwozda, Marketing  
 John K. Hahn, Management  
 Mohamed Haji-Rashid, Administrative Systems  
 David Alan Halterman, Marketing and Management  
 Darin R. Hammers, Marketing  
 Jennifer L. Townsend Happe, Accounting  
 Brenda Sue Harker, Management  
 Angela Rae Harper, Accounting  
 Lisa Dione Harper, Accounting  
 Kurt Alan Harris, Accounting  
 Marshall D. Harris, Computer Information Systems  
 Julie Ann Hartman, Business Administration  
 Rosalie M. Hartwick, Accounting, *Magna Cum Laude*  
 Walter Owen Hatfield, Marketing, *Cum Laude*  
 Mark Wayne Head, Management  
 Betsy D. Hedges, Marketing  
 Kendra Kay Heilman, Marketing  
 Catherine Louise Helfert, Management and Business Administration  
 Micheal Deono Herring, Finance  
 Jeffrey W. Hildenbrand, Accounting  
 Robert Joseph Hill, Business Administration  
 Sonya Sue Himsel, Marketing  
 David Harberd Hogan, Marketing  
 Stephanie Ann Holmes, Business Administration  
 Robert Andrew Hon, Marketing  
 Kimberly Ann Howard, Marketing  
 Debra Jean Hurm, Accounting  
 Mark Allen Jenkins, Management  
 Tamara Ann Jessee, Finance  
 Gina M. Johnson, Business Administration  
 Jeffrey W. Johnson, Marketing  
 Lisa M. Johnson, Management  
 Judith Lee Jones, Business Administration and Health Services  
 Brian Paul Juncker, Marketing  
 Cheryl Lynn Keeton, Business Administration  
 Roger Lee Kippenbrock, Business Administration  
 William E. Kirtley, Marketing



Debra Sue Kissel, Business Administration  
 Eric John Knapp, Accounting  
 Jeffrey F. Koppa, Computer Information Systems  
 Michael J. Kotyuk, Marketing  
 Susan Preske Lannert, Accounting  
 Barbara Ann Larsen, Marketing  
 Linda S. Leigh, Accounting, *Cum Laude*  
 Ruth Ann Loechte, Management  
 Earl W. Loudermilk, Business Administration  
 John Michael Lythgoe, Management  
 Gayla Elaine Maglinger, Administrative Systems and Management  
 Jeanette C. Maier, Accounting, *Cum Laude*  
 Karen A. Marquis, Business Administration  
 Janice Kay Marshall, Accounting  
 Thomas A. Mayer, Management  
 Michelle Rae McAnally, Business Education  
 Wesley McCoy, Finance  
 Annette Marie McDonald, Accounting  
 Michael Jess Meeks, Accounting  
 Daniel Carr Melchior, Jr., Accounting  
 Suzanne R. Metz, Computer Information Systems, *Cum Laude*  
 Lee Francis Meyer, Accounting  
 Michael Lee Meyer, Accounting  
 Donna Rae Michel, Accounting, *Cum Laude*  
 Robert Montgomery, Marketing  
 Brian Lee Moore, Accounting  
 Robert Reese Morton, Marketing and Management  
 Nathan E. Moutoux, Accounting, *Cum Laude*  
 Jeffrey Scott Mundy, Management  
 John Joseph Mundy, Business Administration  
 Gregory Alan Newman, Accounting  
 Jeffrey S. Norman, Management  
 Michelle Dawn Norman, Business Administration, *Cum Laude*  
 Maureen Elizabeth O'Daniel, Marketing  
 Timothy Alan O'Dell, Marketing  
 Adam Rhea O'Nan, Accounting  
 Larry Allen Oneal, Accounting  
 David Thomas Overton, Business Administration and Management  
 Joan E. Payne, Marketing  
 Christopher Lee Peak, Accounting  
 Douglas A. Peter, Marketing  
 Judy G. Petty, Business Education  
 Mary Katherine Phillips, Accounting  
 Bernard W. Porter, Computer Information Systems and Accounting  
 David A. Reynolds, Management  
 Jeanne Marie Rivard, Business Administration  
 Sonya Gale Roberts, Management  
 Grace Olivia Royer, Accounting, *Cum Laude*  
 Michael D. Sander, Accounting  
 Chris K. Schafer, Management  
 Scott J. Schenk, Marketing  
 Diane Lynn Schepers, Management  
 Christine S. Schmitt, Management, *Cum Laude*  
 Diane Marie Schnur, Accounting  
 Alan D. Schroeder, Marketing  
 Kathy McClain Schuster, Marketing  
 Deborah K. Scott, Accounting  
 Frank Walter Sebastian, Management  
 Barbara Elizabeth Seib, Computer Information Systems  
 Amy Jo Seibert, Accounting, *Magna Cum Laude*  
 Tamara Jean Shaw, Marketing  
 Christopher R. Siesky, Marketing  
 Carl Brian Simpson, Accounting  
 Phillip F. Smith, Marketing  
 Altay Yakup Soyugenc, Management  
 Jeanene Ann Spillman, Management  
 Scott Allen Spradley, Finance  
 Joseph M. Stephens, Finance  
 Stacey Lynn Stevenson, Business Administration and Management  
 Troy David Stoll, Accounting  
 Kimberly A. Stone, Marketing  
 Robert Daniel Stone, Accounting  
 Stacy S. Stone, Accounting  
 Daniel Ray Stratman, Marketing  
 Murat Tavukcuoglu, Business Administration  
 David E. Todd, Management  
 Leanne Townsend, Accounting, *Cum Laude*  
 Gary A. Tribble, Business Administration  
 David Martin Tucker, Accounting  
 Wallace Dean Wagoner, Management, *Magna Cum Laude*  
 Jonathan Eric Wambach, Accounting and Finance  
 J. Kevin Waninger, Marketing  
 Barbara Luck Watson, Accounting  
 John P. Welp, Marketing  
 Sheila Matsel Welton, Management  
 Thomas Ray Wilderman, Accounting  
 Terry S. Wilgus, Management  
 Lauri Joan Will, Business Administration  
 Eric R. Williams, Management  
 Marantha A. Wink-Knight, Management  
 Dana Gayle Wiseman, Business Administration  
 Cathy Lou Woods, Accounting  
 Linda L. Young, Management

## DIVISION OF EDUCATION

### *Bachelor of Arts*

Vickie Huck Harris, Elementary Education  
Connie E. Waters, Elementary Education

### *Bachelor of Science*

Lisa Mundy Bartley, Elementary Education	Jill Elizabeth Kolb, Elementary Education
Catherine P. Bennett, Elementary Education	Sally A. Kroeger, Elementary Education
Crista Jo Bland, Elementary Education	Sheila Brummett Lacer, Elementary Education
Kathleen A. Brauer, Elementary Education	Karla Rae Lauderdale, Elementary Education
Kelli Lynnette Howell Braunecker, Elementary Education	Deborah Sue Long, Elementary Education
Betsy F. Bunting, Elementary Education	Lisa Ann Lytwynczuk, Elementary Education, <i>Cum Laude</i>
Judith A. Cassidy, Elementary Education	Barbara Shults McCullough, Elementary Education, <i>Cum Laude</i>
Julie Vance Clippinger, Elementary Education	Malicia Shae McCune, Elementary Education
Sandra Ann Cloin, Elementary Education	Mary Lee Miller, Elementary Education
Jennifer Sue Coakley, Elementary Education	Brad A. Nance, Elementary Education
Jeffrey Todd Dedmond, Elementary Education	Barbara Shellenberger Parr, Elementary Education
Ann Hutchison Donovan, Elementary Education	Rebecca Pippin, Elementary Education
Kristi Kay Fischer, Elementary Education	Lisa Dawn Porter, Elementary Education
Tamara Elaine Fleischer, Elementary Education	Barbara A. Reinbolt, Elementary Education, <i>Cum Laude</i>
Barbara Sue Gentry, Elementary Education, <i>Summa Cum Laude</i>	Mary Nadine Risley, Elementary Education
Victoria Lynn Haase, Elementary Education	Robert Michael Rudisill, Elementary Education
Kimberly Ann Harkins, Elementary Education	Nancy Hawkins Tabor, Elementary Education
Jacqueline Frey Heathcott, Elementary Education, <i>Magna Cum Laude</i>	Kimberly Ann Thompson, Elementary Education
Lisa Gayle Hobgood, Elementary Education	Susan Jean VanVector, Elementary Education
Sheila F. Horne, Elementary Education	Beth Ann Watson, Elementary Education
Justine Renee James, Elementary Education	Patricia Suzanne Wildt, Elementary Education
Melissa Lynn Johnson, Elementary Education	Patricia Montgomery Wilkins, Elementary Education
	Susan K. Williams, Elementary Education

## DIVISION OF ENGINEERING TECHNOLOGY

### *Bachelor of Science*

Christopher A. Brack, Electrical Engineering Technology	John E. East, Civil Engineering Technology
David Anthony Caputo, Electrical Engineering Technology	Brian L. Harder, Electrical Engineering Technology

Khalil Jalilpour-Esfahani, Mechanical  
Engineering Technology  
David S. Ottman, Electrical Engineering  
Technology  
Darrel Joseph Paul, Civil Engineering  
Technology  
Kenneth A. Paul, Mining Engineering  
Technology

Mark Mitchell Smith, Mining  
Engineering Technology  
Dennis J. Staley, Electrical Engineering  
Technology  
Jennifer A. Walker, Electrical Engineering  
Technology  
Thomas Marc Whitfield, Electrical  
Engineering Technology

## DIVISION OF HUMANITIES

### *Bachelor of Arts*

Roger A. Angermeier, Communications  
Lisa Michelle Dezember, Spanish and  
Business Administration  
Tracey Lynn Head, English  
Theodore P. Klipsch, Communications  
John Lawrence Logel, English

Terri Lynn McCormick, Communications  
Loren Ross Serber, Communications  
Lee Ann Weitzel, Communications  
Nancy K. Wilhite, English, *Cum Laude*  
Marcela Monserrat Zuniga, Spanish

### *Bachelor of Science*

Cynthia Lynnete Abney, Communications  
Lana K. Anselment, Art  
Paula Ann Borman, Communications  
Sharon M. Burns, Communications  
David Wylie Camp, English  
Terri J. Chambers, Communications  
Lisa Lynn Dart, Communications  
Angela Elaine Davis, Art  
Andy Ray Doss, Art  
Jeffrey John Eckart, Art  
Ronald Philip Etienne, English  
Wendy Carol Faulkner, Communications  
Donald W. Glinis, Art  
Kent B. Gower, Communications  
Regina S. Hale, English  
Gerald Anthony Haselmayer,  
Communications  
Peter J. Hillenbrand, Jr., Communications  
Kent E. Hormuth, Communications  
Ann Marie Hudson, Communications  
Clarence Alan Jackson, English  
Tamara K. LaGrange, English  
Kimberly A. Louthan, Communications  
Merrit Ann Maloney, Communications  
Theresa Ann McBride, Communications  
Shelly Sue Michael, Communications  
Robert Scott Partenheimer,  
Communications  
David L. Pearce, Communications

Stephanie Anne Pearson,  
Communications  
Rita Y. Peyton, Communications  
Tracey Lynn Quinlan, Communications  
Chris Ronald Reherman, Communications  
Christine Kay Reiner, Communications  
Carl Russell Sanders III, Communications  
Michelle Lynn Saxton, Communications  
and Psychology  
Mark William Schoenbaum, Art  
Karyn Lisa Schreiber, Communications  
Charles Lee Smith, Communications  
Danny L. Smith, Communications  
Stephen B. Smith, Communications  
Tammy D. Snyder, Communications  
Stephen Louis Spolyar, Communications  
Johnny A. Stevens, Communications  
Timothy James Sutter, Art  
Julia K. Tite, Communications  
Scott R. Titzer, Art  
Melissa Lynn Wahl, Art and Psychology  
Gretchen Leslie Wallace, Communications  
Susan Elaine Wargel, Communications  
Robert Scott Weber, Communications  
Amy Annette Whitten, Communications  
Christine M. Wittmer, English  
Eric Thomas Wolford, Communications  
Kris M. Worsdorfer, Communications,  
*Cum Laude*

## DIVISION OF SCIENCE AND MATHEMATICS

### *Bachelor of Arts*

Marie D. Ackerman, Chemistry  
Tina Lynn Blackgrove, Mathematics  
Victoria Bush, Mathematics,  
*Magna Cum Laude*

Lisa A. Eastman, Mathematics  
Bonita Sue Mikulich, Biology  
Todd Tracy Scott, Chemistry

### *Bachelor of Science*

Julie Anne Brandt, Mathematics  
Liana J. Buis, General Science  
Tony W. Cooper, General Science  
C. Christopher Deig, Biology  
Michael Thomas Galbraith, Biology  
Michael Norman Heard, General Science  
Thomas Kenneth Hupfer, Biology  
Victor John Kirchoff, Biology  
Stephen Estall Kirkman, Biology,  
*Magna Cum Laude*  
Kent Jeffrey Maurer, Biology

David Scott Moran, General Science,  
*Cum Laude*  
Kathy Lynn Morrison, General Science  
Karen Hobson Poormokhtar, Biology  
Laila Marie Rayes, Biology  
Patrick Stephen Reisinger, Biology  
Daniel R. Scherry, General Science  
Tod Shekles, Biology  
Gregory S. Small, General Science  
Bradley Wayne Snyder, Mathematics  
George Otho Thompson III, Biophysics

## DIVISION OF SOCIAL SCIENCE

### *Bachelor of Arts*

Tracie Lynn Ambrose, Psychology  
Sara Lynne Campbell, Psychology  
Angela L. Cherry, Psychology  
Timothy R. Everley, Sociology  
Attilia Landini Gogel, Social Science,  
*Magna Cum Laude*  
Douglas Scott Johnson, Political Science

Glenn Alan Myres, Psychology  
Carol S. Nyhuise, Psychology and  
Economics, *Magna Cum Laude*  
Tina Louise Scott, Psychology and Business  
Administration  
Richard Tirrell Thomasson, Political  
Science

### *Bachelor of Science*

Larry Dwight Abbott, Psychology  
William S. Aldridge, Social Science  
Gregory Wayne Biggs, Psychology  
Lee Allen Bilderback, Social Science  
Gina Brooke Board, Political Science  
and Sociology  
Kimberly S. Bradley, Psychology  
James J. Brinkmeyer, Social Science  
Bradley S. Brown, Social Science  
Susan Elizabeth Brown, Sociology  
Lisa Ann Burnett, Sociology  
Dale Wayne Carter, Political Science  
Carla Gay Christian, Sociology  
J. Jeffrey Crouch, Psychology  
Penelope Lynn Dietz, Social Science  
Pepper Patrice R. Dillon, Political Science  
Timothy R. Eli, Sociology  
Vonda K Farny, Psychology

Steven Dane Flinders, Economics  
and Finance  
James Roy Gabbard, Jr., Psychology  
James G. Gerth, Political Science  
M. Elizabeth Hall, Political Science  
Melissa J. Harald, Psychology  
Ruth Ann Harris, Political Science  
Daniel M. Hofmann, Sociology  
Dennis W. Howard, Psychology, *Cum Laude*  
Andrew Jude Igel, Social Science  
Michele L. Jolly, Sociology  
Lana J. Jones, Psychology  
David Wayne Kent, Political Science  
Susan M. Koewler, History and Psychology  
Lynne Marie Kosakowski, Sociology  
Keith A. Krietenstein, Psychology  
Tedra Lynn Little, Social Science  
Kendrick G. Lockett, Sociology

Julia Marie Maxey, Psychology  
 David A. Mayse, Social Science  
 Regina Raye McCormick, Political Science  
 Sue Ann Meyer, Psychology, *Cum Laude*  
 Christopher Paul Moore, Political Science  
 John Wallace Morrow, Social Science  
 Thomas John Mulherin, Political Science  
 Leslie A. Norris, History and Sociology,  
*Cum Laude*  
 Maurice Olwali, Economics  
 Kimberley Anne Powell, Sociology  
 Mary Catherine Pruitt, Psychology  
 Wendy Gayle Rogers, Social Science  
 Jodi L. Ross, Psychology and Sociology  
 Franklin D. Roth II, Social Science  
 Larry K. Samples, Psychology, *Cum Laude*  
 Michelle Lynn Saxton, Psychology and  
 Communications

Kevin Michael Schafer, Political Science  
 Laura Ann Sexton, Psychology  
 Mitzi J. Sheetz, Political Science  
 Louise Ann Smith, Psychology  
 Patricia Sharp Stahl, Social Science  
 Joseph Timothy Tresslar, Sociology  
 Jami L. VanWay, Sociology  
 Steven G. Vaupel, Psychology  
 Melissa Lynn Wahl, Psychology and Art  
 Russell Stanley Wall, Psychology  
 Terri L. Watson, Sociology  
 Katherine J. Webb, Sociology  
 Gordon E. Wedding, Psychology  
 Scott Alan Weinzapfel, Political Science  
 Ana Maria Westerfield, Psychology  
 Pamela Lynn Whitaker, Social Science  
 Lisa Lanette Williams, Social Science  
 Eric Todd Wooden, Political Science

#### *Bachelor of Social Work*

Shari M. Atkinson, Social Work  
 Charles Michael Erler, Social Work  
 Kris A. Hormuth, Social Work  
 Brenda V. Jones, Social Work  
 Amy Theresa Kleeman, Social Work  
 Tera Lynn McConnell, Social Work  
 Amy A. Melchiors, Social Work and  
 Psychology

Stephan R. Montgomery, Social Work  
 Dawn Ann Moore, Social Work  
 Shawn Alana Niswonger, Social Work  
 Christina Pearl Reinhard, Social Work  
 Dee Ann Tomlinson, Social Work  
 Christine Marie Tucker, Social Work  
 Linda S. Wright, Social Work

### *Associate Degrees*

#### **DIVISION OF ALLIED HEALTH**

##### *Associate of Science in Dental Hygiene*

Kimberly Kay Bland  
 Nancy Harris McIntyre  
 Jane Ann Olinger

Lisa Ann Peters  
 Holly Lynne Readinger  
 Maria Christine Thyen

##### *Associate of Science in Radiologic Technology*

Tammy Renae Grace  
 Paula A. Holscher  
 Ann Marie Kirsch

MaryLou Manges  
 Suzanne Morris  
 Jennifer Lee Whitsell

##### *Associate of Science in Respiratory Therapy*

Sunday Mae Adams  
 Carolyn S. Anderson  
 Michelle Kidwell  
 Rhonda Langebrake Niehaus

Pamela S. Oeding  
 Elaine Schultheis  
 Lisa R. Thornburg

## DIVISION OF BUSINESS

### *Associate of Science in Business*

Steven W. Alexander	Kimberly Ann Kissel
LaChere M. Anslinger	Giesla Marie Knies
Dennis R. Batts	Joyce Lynn Knies
Francis S. Baumgart	Renee Michelle Knies
David M. Brandt	Karen R. Lanigan
Tina Clark	Pamela R. Mason
Cecilia Craig Correll	Regina Raye McCormick
Jerry M. Cravens	Timothy Wayne McDonald
Pepper Patrice R. Dillon	Judith A. O'Leary
Douglas Lee Duell	Timothy K. Poole
Basem Abdulkarim Dugheish	Timothy A. Ruff
Wendy S. Fields	Leslie Smith Schisler
Bernard Alan Fleischmann	Cheryl K. Schmitt
Judy Sue Fowler	Sandra L. Schmitt
Kelli S. Franklin	Mitzi J. Sheetz
Misty Lynn Freeman	Lisa A. Souders
Patricia E. Goedde	James A. Stradtner
Cheryl Peerman Gray	Dawn N. Theising
Donna Gwynn Hale	Kristy K. Zehr
Angela Joan Harpenau	Marcela Monserrat Zuniga
Judith Lee Jones	

### *Associate of Science in Computer Information Systems*

Charles S. Baker	Tracy Deal-Reese
Eric J. Braunecker	Rebecca F. Deener
Marcia Diane Hall Chapman	Julie Ann McCulley

### *Associate of Science in Secretarial Administration*

Kelly Lynn Huber	Elizabeth Ann Rohlfer
Kimberly Dawn Kluesner	Pamela Rose Ward
Christine Ann Neukam	

## **DIVISION OF ENGINEERING TECHNOLOGY**

*Associate of Science in Electrical Engineering Technology*

Thomas L. Gunnison  
Mark A. Kokomoor

Kevin R. Martin  
Richard Alan Orman

*Associate of Science in Mining Engineering Technology*

Joseph Nick Lorenzo

## **DIVISION OF SCIENCE AND MATHEMATICS**

*Associate of Science in Science*

Jeffrey Wade Jenkins

## **DIVISION OF SOCIAL SCIENCE**

*Associate of Science in Social Science*

Elizabeth Mahon Gustafson

*Dr. Arthur Bestor  
Recognized For  
New Harmony  
Scholarship*

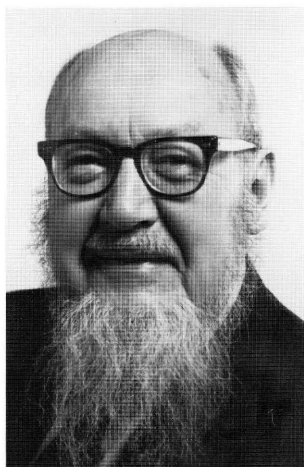

Dr. Arthur Bestor, emeritus professor of history at the University of Washington, is being honored by conferral of the Doctor of Letters degree in recognition of his pioneering scholarship on New Harmony, Indiana.

Dr. Bestor began his research at the Workingmen's Institute Library in New Harmony in the mid-1940s, work that turned his attention from Fourierism, his doctoral dissertation topic, to Owenism. His New Harmony research provided much of the material for his classic study of American communalism, *Backwoods Utopias, The Sectarian and Owenite Phases of Communitarian Socialism in America: 1668-1829*, first published in 1950. Among Dr. Bestor's numerous books was the 1948 publication of *Education and Reform at New Harmony and Correspondence of William Maclure and Marie Fretageot*.

During his early research visits, Dr. Bestor organized the archives at the Institute Library which, as Indiana's oldest surviving public library, celebrates its sesquicentennial this year. The Workingmen's Institute was one of 144 in Indiana and 16 in Illinois founded by Robert Owen's partner, William Maclure, in the manner of the later Carnegie libraries.

Dr. Bestor is known for his work on the progressive education of New Harmony. He also has done extended research and writing over the years on education in American schools and on the framing of the U. S. Constitution and the intent of the framers, particularly with regard to foreign policy. A native of New York, Dr. Bestor holds a Ph.D. from Yale University, a master's degree from Oxford University, and an honorary LL.D. from Lincoln University. He was professor of history at the University of Washington from 1962 until his retirement in 1976, and has held active memberships in numerous professional organizations.



*Donald B. Cox Honored  
For Achievements In  
University Development*



Mr. Donald B. Cox, Evansville Realtor and business, civic, and political leader is being honored with conferral of the Doctor of Laws degree in recognition of his leading role in and continuing support for the development of the University of Southern Indiana as Indiana's sixth state university.

Mr. Cox was chairman of the fundraising campaign for the University Home and has been an active member of the Board of Directors of the USI Foundation. As a close friend and advisor to Governor Robert D. Orr, he was active in the legislative and administrative process that led to USI being established as a separate state university in July, 1985.

Mr. Cox gives leadership to numerous professional organizations. In Evansville, he also is chairman of the board of Pro-Eco, Inc.; president of Mid Continent Insurance Agency, Inc.; a director of National City Bank; director and vice chairman of Welborn Baptist Hospital Board; director, executive committee member, and vice chairman for governmental affairs of the Chamber of Commerce; and a former member of the Metropolitan Evansville Progress Committee.

Mr. Cox was Vanderburgh County Republican chairman from 1972 to 1977 and has remained involved with organizations and campaigns on local, state, and national levels. He was named by his peers in the Evansville business, civic, and political community as the most influential and effective Evansville Republican. Mr. Cox was elected Republican National Committeeman in 1984 and was appointed in 1982 by the Governor as one of three members of the State Election Board.

Mr. Cox's honors include being named a Sagamore of the Wabash by both Governor Orr and former Governor Otis Bowen and listed in Marquis' Who's Who in Finance and Industry (1981-82 and 1983-84), Who's Who in the Midwest (1982-83), and Who's Who in the World (1982-83).

## *Academic Dress*

The academic costume dates from medieval days when university students wore woolen and fur garments for warmth in damp and drafty buildings. Most of those studying were clerics in the holy orders; they wore a cloak to which was attached a hood that could be pulled up to cover their tanned heads. Simplified today, the costume serves to remind us that its wearer is a member of an ancient and venerable profession; it also indicates by its color and design its wearer's degree and its institution by which the degree was conferred.

In the United States, black has been the traditional color for academic gowns, but some institutions authorize holders of their doctorates to wear colors of the institution. The bachelor's gown is distinguished by its long, open sleeves; the master's by its closed, slitted sleeves; the doctor's by its full sleeves trimmed with bands of velvet, which may be black or a color denoting the field in which the degree was taken.

The mortarboard cap, proper for all degrees, is black. Tassels, usually black, are worn over the left front quarter of the cap. Holders of the doctorate may wear tassels of gold thread.

Academic hoods vary in length according to the degree and are lined with the colors of the institution by which the degree was granted. The honorary doctoral hoods of the University of Southern Indiana are black, lined with blue satin with red satin chevrons. They are edged with white velvet.

## *The Mace of the University*

In medieval England, the mace was a formidable weapon, held ready by a bodyguard who led the way for dignitaries or officers of the court. From the sixteenth century in England and since colonial days in America, the mace has become a symbol of office only, and is carried by a distinguished member of the faculty who leads the Commencement processional. Here, it is carried by the Grand Marshal.

The University's official Mace is the cane of Richard Owen, who was a geologist and professor of natural science at Indiana University before becoming the first president of Purdue University. A respected scientist and scholar, Richard was a son of Robert Owen, the Scottish industrialist who established New Harmony, Indiana, as a center for education and enlightened social reform in the early 1800s. All the children of Robert Owen who accompanied him to America made far-reaching contributions to society, and helped to shape the governmental, social, and cultural directions of the state, region, and nation.

## *Scholarship Honors*

The student graduating with the highest scholarship index will be graduated *summa cum laude*. Students graduating with a scholarship index of 3.80 or higher will be graduated *magna cum laude*. Those with a scholarship index between 3.60 and 3.80 will be graduated *cum laude*. These achievements are set forth on the individual diplomas. Honor students can be recognized in the commencement exercises by the colored stoles and tassels. Gold indicates *summa cum laude*; red, *magna cum laude*; and blue, *cum laude*.

The honor stoles and tassels are furnished by the USI Bookstore.

# *University of Southern Indiana Board of Trustees*

Robert J. Fair, <i>Chairman</i> .....	Princeton
Joseph E. O'Daniel, <i>Vice Chairman</i> .....	Evansville
Carole D. Rust, <i>Secretary</i> .....	Mt. Vernon
Robert M. Boyer .....	Terre Haute
William E. Brooks, Jr. ....	Vincennes
Percy Clark, Jr. ....	Indianapolis
J. Patrick Leahy .....	Evansville
John J. Pruis .....	Muncie
George B. Weathersby .....	Indianapolis

## *In Appreciation*

The University of Southern Indiana extends its appreciation to the members of the Secretaries and Associates Club of the University who have served as ushers for today's ceremony.

Appreciation also is extended to Schuttler Music for providing the organ used in the Commencement Exercises.

