

Semester *recap*

Membership

Total Undergraduates = 8775

Total Fraternity/Sorority = 720

Percent Fraternity/Sorority = 8.2%

Community Service Hours

5808 hours = 8 hours per member

Philanthropy Dollars Raised

\$16,939 dollars = \$23.50 per member

Scholarship

COMMUNITY OVERVIEW

Interfraternity Council	Active Membership		New Membership		Chapter Membership		
	Reported	Semester GPA	Reported	Semester GPA	Reported	Semester GPA	Chapter Ranking
Alpha Sigma Phi	*Alpha Sigma Phi was in process of recolonization during Fall 2014*						
Kappa Alpha Order	45	2.81	9	2.57	54	2.76	4/6
Lambda Chi Alpha	29	3.13	13	2.52	42	2.94	3/6
Phi Delta Theta	32	3.06	13	3.22	45	3.11	1/6
Sigma Pi	21	2.72	12	2.78	33	2.74	5/6
Sigma Tau Gamma	33	3.05	9	3.22	42	3.09	2/6
Tau Kappa Epsilon	15	2.70	5	2.13	20	2.56	6/6

Panhellenic Council	Active Membership		New Membership		Chapter Membership		
	Reported	Semester GPA	Reported	Semester GPA	Reported	Semester GPA	Chapter Ranking
Alpha Sigma Alpha	72	3.32	34	2.93	106	3.19	3/5
Alpha Sigma Tau	56	3.13	32	3.14	88	3.14	4/5
Delta Zeta	64	3.20	39	3.25	103	3.22	2/5
Gamma Phi Beta	63	3.21	35	3.39	98	3.28	1/5
Sigma Sigma Sigma	Started in Fall 2014		67	3.13	67	3.13	5/5

National Pan-Hellenic Council	Active Membership		Intake Membership		Chapter Membership		
	Reported	Semester GPA	Reported	Semester GPA	Reported	Semester GPA	Chapter Ranking
Alpha Kappa Alpha, Inc.	10	3.14	3	2.36	13	2.98	1/2
Delta Sigma Theta, Inc.	5	2.75	0	0.00	5	2.75	2/2

Fraternity/Sorority Life Community	Active Membership		New Membership		Overall	
	Reported	Semester GPA	Reported	Semester GPA	Reported	Semester GPA
All Sorority Average	270	3.21	210	3.16	480	3.19
All Fraternity Average	178	2.92	63	2.83	240	2.90
Overall Average	448	3.10	273	3.08	720	3.10

University of Southern Indiana Undergraduates	Reported	Semester GPA
All Women's Average	5318	3.21
All Men's Average	3457	2.91
All Campus Average	8775	3.09

COMMUNITY VALUES

SCHOLARSHIP

PHILANTHROPY & SERVICE

BROTHERHOOD & SISTERHOOD

LEADERSHIP

GROWTH

COMMUNITY ACCOMPLISHMENTS

	Above 3.0		Above 3.5		4.0	
	Number	%	Number	%	Number	%
Sorority Women	324	68%	208	43%	53	11%
Fraternity Men	131	54%	67	28%	22	9%
Community	455	63%	275	38%	75	10%

HISTORIC PERSPECTIVE

	Fall '14	Spring '14	Fall '13	Spring '13	Fall '12	Spring '12	Fall '11
Interfraternity Council							
Alpha Sigma Phi	**	2.92	2.92	3.00	2.71	2.42	2.52
Kappa Alpha Order	2.76	2.78	2.72	2.74	2.70	2.60	2.61
Lambda Chi Alpha	2.94	2.95	2.81	2.90	3.04	2.91	2.81
Phi Delta Theta	3.11	2.74	2.57	2.91	2.71	2.86	2.94
Sigma Pi	2.74	3.15	2.80	2.56	2.37	2.42	2.64
Sigma Tau Gamma	3.09	3.14	3.02	2.99	2.77	3.04	2.30
Tau Kappa Epsilon	2.56	2.55	2.85	2.68	2.53	2.86	2.34
Panhellenic Council							
Alpha Sigma Alpha	3.19	3.22	3.19	3.16	3.04	3.10	3.15
Alpha Sigma Tau	3.14	3.14	3.10	3.19	3.36*		
Delta Zeta	3.22	3.17	3.11	3.26	3.24	3.19	3.07
Gamma Phi Beta	3.28	3.39	3.32	3.02	3.24	3.28	3.12
Sigma Sigma Sigma	3.13*						
National Pan-Hellenic Council							
Alpha Kappa Alpha, Inc.	2.98	2.74	2.93	2.87*			
Delta Sigma Theta, Inc.	2.75	3.13	3.19*				
Fraternity/Sorority Community							
All Sorority Average	3.19	3.22	3.17	3.14	3.20	3.19	3.11
All Fraternity Average	2.91	2.90	2.79	2.85	2.71	2.76	2.63
Overall Average	3.10	3.09	3.03	3.03	3.02	3.00	2.92
University of Southern Indiana Undergraduates							
All Women's Average	3.21	3.22	3.19	3.20	3.17	3.17	3.15
All Men's Average	2.91	2.90	2.88	2.89	2.87	2.87	2.84
All Campus Average	3.09	3.09	3.06	3.08	3.05	3.05	3.03

*First Semester On Campus

**Recolonization

COMMUNITY RANK PERSPECTIVE

Chapter	ACTIVE MEMBERS		NEW MEMBERS		CHAPTER	
	#	GPA	#	GPA	#	GPA
Gamma Phi Beta	63	3.21	35	3.39	98	3.28
Delta Zeta	64	3.20	39	3.25	103	3.22
All Women's Average					5318	3.21
Alpha Sigma Alpha	72	3.32	34	2.93	106	3.19
All Sorority Average	270	3.21	210	3.16	480	3.19
Alpha Sigma Tau	56	3.13	32	3.14	88	3.14
Sigma Sigma Sigma	Started in Fall 2014		67	3.13	67	3.13
Phi Delta Theta	32	3.06	13	3.22	45	3.11
All Greek Average	448	3.10	273	3.08	720	3.10
Sigma Tau Gamma	33	3.05	9	3.22	42	3.09
All Campus Average					8775	3.09
Alpha Kappa Alpha, Inc.	10	3.14	3	2.36	13	2.98
Lambda Chi Alpha	29	3.13	13	2.52	42	2.94
All Men's Average					3457	2.91
All Fraternity Average	178	2.92	63	2.83	240	2.90
Kappa Alpha Order	45	2.81	9	2.57	54	2.76
Delta Sigma Theta, Inc.	5	2.75	0	0.00	5	2.75
Sigma Pi	21	2.72	12	2.78	33	2.74
Tau Kappa Epsilon	15	2.70	5	2.13	20	2.56

FRATERNITY/SORORITY POPULATION

Fraternity/Sorority Community	Fall '14	Spring '14	Fall '13	Spring '13	Fall '12	Spring '12	Fall '11
Sorority Women	480	368	396	339	352	253	278
Fraternity Men	240	229	249	208	219	204	205
Total Community	720	597	645	547	571	457	483
Total Community (%)	8.2%	7.1%	6.9%	6.2%	5.8%	5.0%	4.8%

Fraternity/Sorority Community Semester GPA

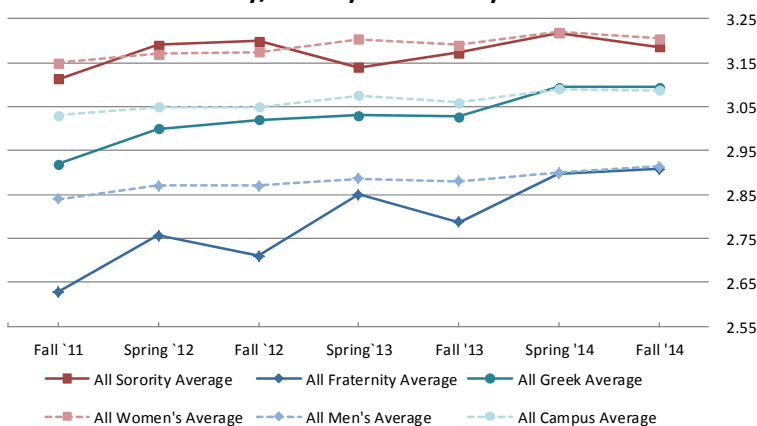

Membership

Fall 2014
7 NIC Groups (240 Members) Average Chapter Size: 34
5 NPC Groups (462 Members) Average Chapter Size: 92
2 NPHC Sororities (18 Members) Average Chapter Size: 9

Philanthropy/Service

36 ORGANIZATIONS SERVED

AIDS Resource Group, ALS Association, Alzheimer's Association, American Cancer Society,

American Foundation for Suicide Prevention, Big Brothers/Big Sisters, Boys and Girls Club of Evansville, Building Strong Girls, Chemo Buddies, Christian Life Center, Easter Seals, Evansville Humane Society, Evansville Rescue Mission, Gilda's Club Evansville, Girls on the Run, Habitat for Humanity, Keep Evansville Beautiful, Lampion Center, Mesker Park Zoo, Muscular Dystrophy Association, National MS Society, Norwegian Foot March, One Life Church, Painted Turtle Camp, Riley's Children's Hospital, Salvation Army, SMILE on Down Syndrome, Special Olympics, St. Jude, St. Mary's Soup Kitchen, Susan G. Komen for the Cure, SWIRCA, United Way, University of Southern Indiana, Vanderburgh Humane Society, Warrick County Humane Society



5,808 HOURS OF SERVICE



\$ 16,939 DONATED

Chapter	Chapter Size	Service Hours	Philanthropy Dollars Raised
Alpha Kappa Alpha Sorority Inc.,	13	*	*
Alpha Sigma Alpha	106	943 (9)	\$4,150
Alpha Sigma Tau	88	562.5 (6)	\$370
Delta Sigma Theta Sorority Inc.,	5	*	*
Delta Zeta	103	961 (9)	\$4,754
Gamma Phi Beta	98	*	*
Sigma Sigma Sigma	67	628.5 (9)	\$152
Kappa Alpha Order	54	319 (6)	\$500
Lambda Chi Alpha	42	*	*
Phi Delta Theta	45	527.5 (11)	\$3,758
Sigma Pi	33	1331.5 (40)	\$1,770
Sigma Tau Gamma	42	535 (13)	\$1,485
Tau Kappa Epsilon	20	*	*

Note: Chapter data is self reported. Total amount per chapter is listed followed by average per member in parentheses.

*No Report submitted by these organizations.