Pre-Professional & Health Services

Looking for electives to take that align with your career goals? Check out these suggestions. Whether you want to begin a career right after graduation or apply to graduate school, you'll find classes that fit your interests.

Pre-Med, OT, Dentistry, Etc.

Recommended Directed Electives:
PSY 261 - Lifespan Developmental Psychology
PSY 273 - Social Psychology
PSY 357 - Learning Theory
PSY 425 - Cognitive Psychology
PSY 312 - Sensation & Perception

Recommended Electives:
PSY 298 - Human Sexuality
PSY 325 - Tests & Measures
PSY 361 - Child & Adolescent Psychology
PSY 362 - Clinical Psychology
PSY 371 - Adulthood & Aging
PSY 377 - Sport Psychology
PSY 385 - Physiological Psychology
PSY 400 - Psychopharmacology
PSY 400 - Neuropsychology
PSY 435 - Community Psychology (Public Health)

Cognitive Science / Neuro

Recommended Directed Electives:
PSY 273 - Social Psychology
PSY 322 - Abnormal Psychology
PSY 312 - Sensation & Perception
PSY 385 - Physiological Psychology
PSY 425 - Cognitive Psychology

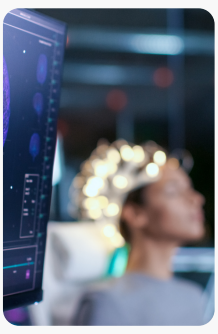

Recommended Electives:
PSY 261 - Lifespan Developmental Psychology
PSY 325 - Tests & Measures
PSY 361 - Child & Adolescent Psychology
PSY 371 - Adulthood & Aging
PSY 386 - Psycholinguistics
PSY 400 - Psychopharmacology
PSY 400 - Neuropsychology

Sports, Performance, & Health

Recommended Directed Electives:
PSY 273 - Social Psychology
PSY 357 - Learning Theory
PSY 312 - Sensation & Perception
PSY 385 - Physiological Psychology
PSY 462 - Personality

Recommended Electives:
PSY 298 - Human Sexuality
PSY 325 - Tests & Measures
PSY 361 - Child & Adolescent Psychology
PSY 362 - Clinical Psychology
PSY 377 - Sport Psychology
PSY 371 - Adulthood & Aging
PSY 381 - Psychology of Gender
PSY 400 - Psychology of Fear
PSY 425 - Cognitive Psychology
PSY 435 - Community Psychology