



SCHOOL OF SOCIAL WORK



*Navigating the Critical,  
Complex Puzzle Pieces:  
Field Education and Law Enforcement  
Partnerships*

Jennifer Hippie, Clinical Associate Professor  
Serretta B. Gordon, Clinical Associate Professor  
University of Southern Indiana Social Work Conference  
March 3, 2023

1

## OVERVIEW

Social work and law enforcement can create positive outcomes for field education when puzzle pieces are assembled. Bridging the gap between these professions, often with competing priorities, takes consideration and acknowledging realities of the bigger picture. Lessons from putting together these essential pieces to create favorable results will be shared.



SCHOOL OF  
**SOCIAL WORK**  
GIVING HOPE *and* CHANGING LIVES

2

YOU ARE PART OF THE BIG PICTURE  
OF THE PUZZLE!

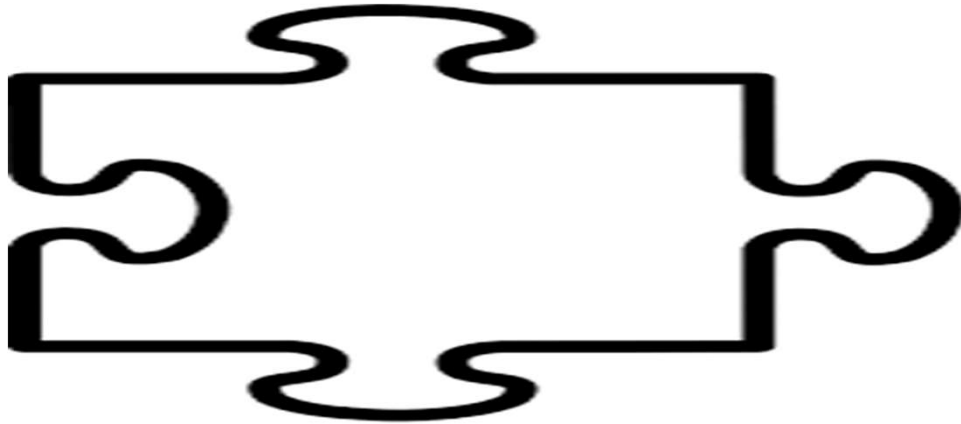

3

## Learning Objective(s):

1. Participants will be able to describe the historical and present intersectionality and entwinement of law enforcement and social work.
2. Participants will be able to identify essential pre-field and ongoing practicum placement requirements for a law enforcement setting which can often have competing priorities and/or divergent goals from the profession of social work.
3. Participants will be able to identify current models and their impact/outcomes at the community and individual level.

4

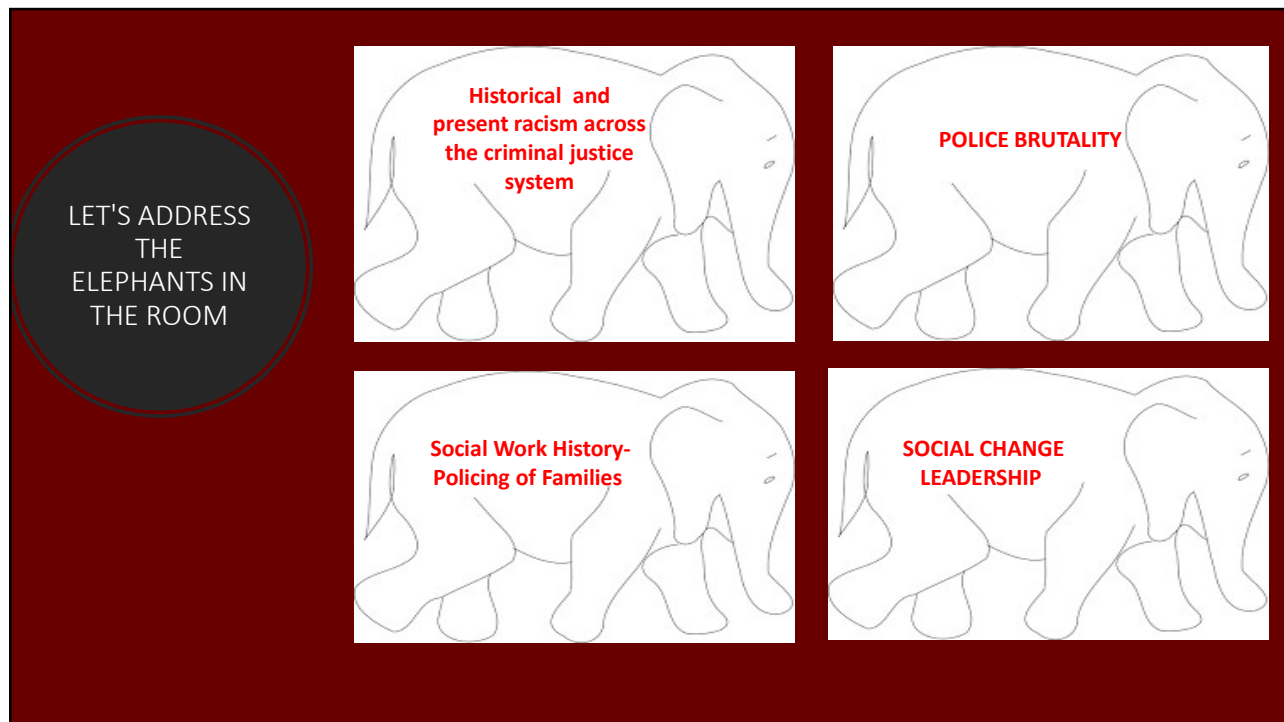

5

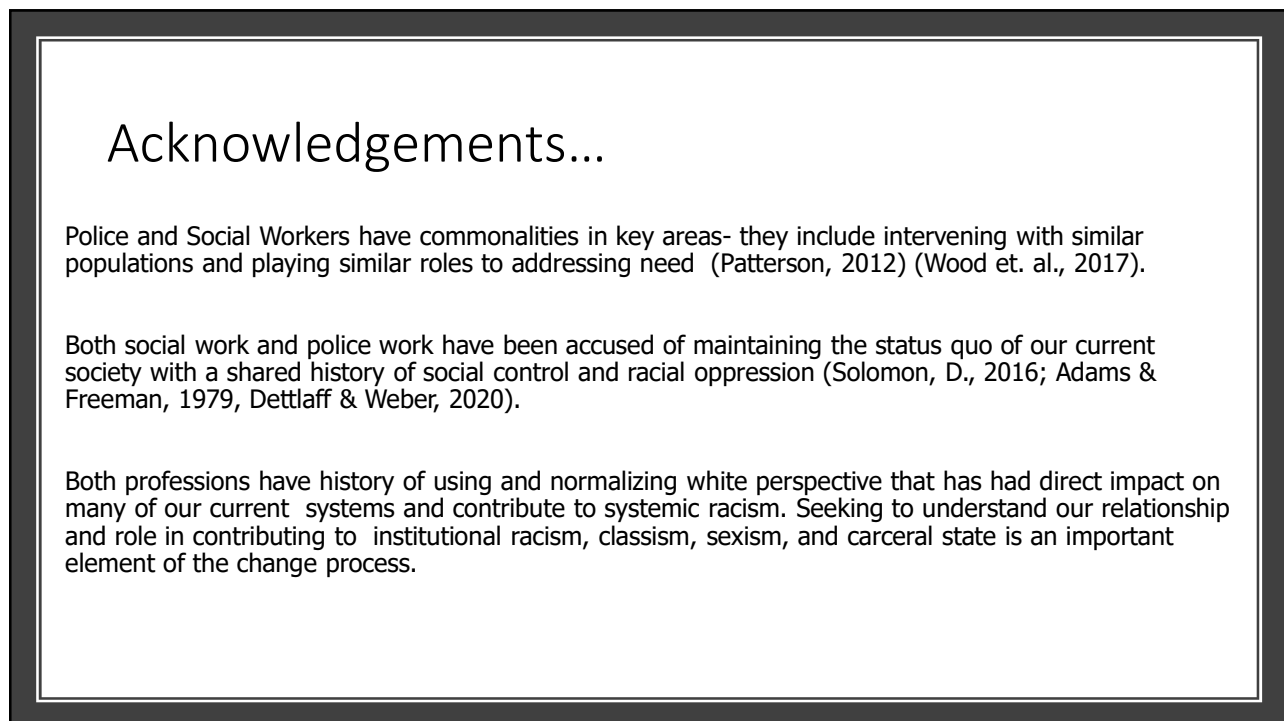

6

## Shared history.....

- Police and Social Workers have traditionally worked with similar populations and in conjunction to address individual and community needs. (Patterson, 2012) (Wood et. al., 2017).
- People often call the police for intervention with issues associated with domestic violence, child abuse/maltreatment, mental health issues, and drug use/abuse (Lamin, and Teboh , 2016).

7

## What does the NASW say on this issue?

### **Reimagining Policing: Strategies for Community Reinvestment**

*NASW Social Justice Brief, October 2020*

The nation is demanding an immediate review and overhaul of the role of law enforcement in maintaining public safety. Simply stated, the purview of policing can no longer be all-encompassing—certain functions currently carried out by the police should be assumed by other professional

<https://www.socialworkers.org/LinkClick.aspx?fileticket=GjXJr6rDzss%3d&portalid=0>

- Wilson, A., Wilson, M., & (NASW), N. (2020, October). Reimagining Policing: Strategies for Community Reinvestment Pre-Arrest Diversion; and Innovative Approaches to 911 Emergency Responses (Issue brief). Retrieved November 17, 2020, from National Association of Social Workers Social Justice Brief, website.

8

## Begins with a speech in 1919 by August Vollmer, “father of American policing”



Vollmer police chief at work around 1925. (Photos courtesy of retired Sgt. Michael J. Holland of the Berkeley Police Dept. Historical Unit)

- Speech- The “Policeman as a Social Worker” to the International Association of Chiefs of Police (Oliver, 2008).
- **Vollmer detailed a police and social service collaboration that he felt would work as a crime prevention strategy.**
- He coined the phrase “police social work” and “social police work” (Oliver, 2008).
- **Vollmer outlined those social problems he considered to be related to crime:**  
 poverty, alcohol use, unemployment, illness, an inadequate home environment, as well as poor peer relationships (Patterson and Swan, 2019).
- Vollmer called for police to partner with churches, schools, hospitals, and community centers to address these social issues (Patterson and Swan, 2019).

9



History of Police Social Work is the History of Female Police Officers...

10

## Women in Civil Rights: First black police officers with JPD

Eight women were hired on as school crossing guards at segregated schools.



11

## Social Work and Law Enforcement Models

- Numerous cities have taken steps to address public safety and health issues in their communities based on a working relationship between social work and police.
- Such programs exist in Austin, Texas, Los Angeles and Oakland, California, Albuquerque, New Mexico, Arlington, Virginia, Denver, Colorado, and many others (Vasilogambros,2020).
- Indiana- Griffith, Bloomington, Fort Wayne, St. Joseph County, W. Lafayette, Cedar Lake, Valparaiso, Crawfordsville
- Other States Include: Michigan, Kentucky, Utah, California, Connecticut (law passed that police and SW have to collaborate): [Article](#)

12

## Research on Social Work and Police Collaborations

- **2019 first extensive literature review of police social work and social service collaborations** meant to address social problems was completed (Patterson & Swan)

They reviewed 81 programs across 18 countries - found that:

- police social work collaborations primarily include work to address interpersonal violence, mental illness, crime, juvenile delinquency, alcohol and substance use, and abuse (Patterson and Swan, 2019).

13



When it comes to placing students....

Many pieces to consider.....

What is the impact on Field Education.....

14

**PUZZLE PIECE ONE:  
PLACEMENT CONSIDERATIONS**

**Big Picture Considerations:**  
**Vetting of Site- Doing your homework, ask questions, be aware of multiple layers and ranks of the site.**

**FIELD EDUCATION TEAM**  
**Considerations:**

- Field Interviews
- Student Experience
- Goodness of fit

**LAW ENFORCEMENT SITE**  
**Considerations:**

- Start with the Chief/Person in Charge
- Political climate
- Climate and Culture of Site

15

Insights From Those in the Field....  
 (Feedback from a social work police officer in Indiana)

**Social Work Educators need to know that:**

- "Students that are placed in a police department should learn how to use the skills they are being taught."
- "Students should see how life situations are handled, especially when it comes to mental health issues such as, suicide ideation, anxiety, bipolar, etc."
- "Along with documentation and data learning, students should have hands on experience."

16



## Insights From Those in the Field....

(Feedback from an African American social work police officer in Indiana)

"When a social worker works for a police department, you are unlimited in using your skills because you are not focused on one areas of social work. We are in the community at community events. We are on many community committees. We work with all nationalities, race, genders, economic levels, religious beliefs. We stay true to the Social Work Code of Ethics."

17

## Insights From Those in the Field

(Responses given by current social worker for a university police department)

**What made you decide to work for a law enforcement department?**

- "My desire was to be an advocate for change. Being a Public Safety Social Worker, this new subcategory of the social work profession allows me to advocate and be an agent for change in the law enforcement line of work. I have started building a bridge between the two professions and how they intertwine with the individuals we serve. I also met another social worker that works here. Their work and data proving the worth of their position inspired me."
- "The final portion is the ability to immediately aid individuals in crisis. I have a dispatch policy that allows me to respond to certain scenes/situations to provide immediate support and resources. I have the opportunity to aid individuals who are in crisis and support them through their journey. Also, I am creating a new experience for myself and others to (hopefully) model one day."

18

## Insights From Those in the Field

(Responses given by current social worker for a university police department)

### What are some changes you have seen in your community/department since you started?

- "One significant change I have witnessed with the PD is the department's immediate consideration of my experience/expertise in Social Work. They truly value the work that I do and the things that I have to offer the department. They allow me to do wellness programming for officers, be a part of training that officers and cadets receive to deepen mental health knowledge, and respect the work I do for those we serve. They have also changed portions of their protocol because of my dispatch policy, allowing me to use my skills and intervene to provide alternative outlets for individuals experiencing a crisis."

19

**PUZZLE PIECE TWO:**

**THE PRACTICE MODEL- What will the practicum look like?**

**Big Picture Considerations:**

- Consider and have conversations on what the practicum will look like?
- What will it entail?
- How will competencies be operationalized?
- What are other models that are being used in your area or those you can reach out to for information?

<p><b><u>FIELD EDUCATION TEAM</u></b></p> <p><b>Considerations:</b></p> <ul style="list-style-type: none"> <li>• Selection of Field Instructor, internal or external</li> <li>• Who will provide support and mentoring?</li> </ul>	<p><b><u>LAW ENFORCEMENT SITE</u></b></p> <p><b>Considerations:</b></p> <ul style="list-style-type: none"> <li>• Agreement on practice Model</li> <li>• Who will provide support and mentoring?</li> </ul>
--	--

20

**Not Sure  
Where to  
Start?  
Helpful  
questions to  
assist in  
vetting and  
design**

**Co-constructing Community Together**

1. What problems can be identified in the community?
2. What will the community look like if these problems were solved?
3. What do we need to do to get there?
4. Who needs to be involved to get it started to co-creating community that is safe, healthy and benefits all?
5. What role does social work have in co-constructing community?

• Maschi, T (2017). Reclaiming our Roots. Forensic Social Work Practice and Education as a Strategy to Promote Human Rights and Social Justice in Schools and Communities. Presentation GASSW.

21

**PUZZLE PIECE THREE:  
THE OUTCOMES OF PRACTICUM**

**Big Picture Considerations:**

- Start with the end goal in mind- what is the goal for this practicum?
- How will success be defined and by who.

**FIELD EDUCATION TEAM**  
**Considerations:**

- Learning Plan Success
- Impact on Community
- Reflection on Model Used
- Any changes in department



**LAW ENFORCEMENT SITE**  
**Considerations:**

- Impact on Community
- Impact on Calls
- Ongoing commitment to this work

22

In Session Field Discussion Activity.....

Feel Free to share your thoughts!!

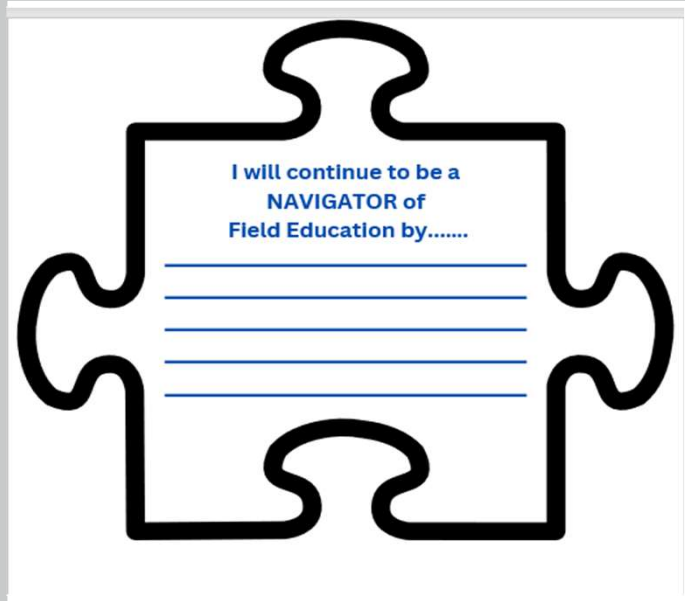

23

TAKE OUR POST-TEST AS WE BRING THE PRESENTATION TO THE END



24



25

## Contact Information

### **Serretta Brooke Gordon, MSSW**

Interim MSW Program Director and Clinical Associate Professor  
for IU Southeast Campus

MSW Field Coordinator IU Bloomington Campus

Indiana University School of Social Work

Crestview Hall #036

4201 Grant Line Road

New Albany, Indiana 47150

[sergordo@iupui.edu](mailto:sergordo@iupui.edu)

### **Jennifer Hippie, LCSW, LCAC**

Clinical Associate Professor of Field Instruction

Indiana University School of Social Work

MSW Direct Online Program

University Hall – IN AD 2020F

301 University Blvd

[jhippie@iu.edu](mailto:jhippie@iu.edu)

26

## References

- Acker, J. (1992). From Sex Roles to Gendered Institutions. *Contemporary Sociology*, 21(5), 565. doi: 10.2307/2075528
- Adams, P., & Freeman, G. (1979, December 1). On the Political Character of Social Service Work. Retrieved November 29, 2019, from <https://www.journals.uchicago.edu/doi/abs/10.1086/643783>.
- A History of Women in Policing. (n.d.). Retrieved November 27, 2019, from <http://womenandpolicing.com/history/historytext.htm>.
- Anda R. F., Brown D. W. Adverse childhood experience & population health in Washington: The face of a chronic public health disaster. 2010. Retrieved from <http://www.fpc.wa.gov/publications/ACEs%20in%20Washington.2009%20BRFSS.Final%20Report%207%207%202010.pdf>.
- Bennett, T. (1994). Community Policing. *Criminal Justice Matters*, 17(1), 6–7. doi: 10.1080/09627259408552680
- Biddle, B. (1986). Recent Developments in Role Theory. *Annual Review of Sociology*, 12(1), 67–92. doi: 10.1146/annurev.soc.12.1.67
- Brantner Smith, B. (2019, March 28). Police History: The evolution of women in American law enforcement. Retrieved November 26, 2019, from <https://www.policione.com/police-history/articles/police-history-the-evolution-of-women-in-american-law-enforcement-wM08P1wL5GQR0es9/>.
- Blau, Joel, and Mimi Abramovitz. 2004. *The dynamics of social welfare policy*. Oxford: Oxford University Press.
- Brekke: J. S. (2012). Shaping a science of social work. *Research on Social Work Practice*, 22(5), 455-464.
- Briar-Lawson, K. (2012). Response: Critical Realism. *Research on Social Work Practice*, 22(5), 523–528. doi: 10.1177/1049731512454015
- Center on the Developing Child at Harvard University (2016). *Building Core Capabilities for Life: The Science Behind the Skills Adults Need to Succeed in Parenting and in the Workplace*. Retrieved from [www.developingchild.harvard.edu](http://www.developingchild.harvard.edu).
- Chapman D. P., Dube S. R., Anda R. F. Adverse childhood events as risk factors for negative mental health outcomes. *Psychiatric Annals*. 2007;37(5):359–364.
- Chappelow, J. (2019, November 28). Conflict Theory Definition. Retrieved November 29, 2019, from <https://www.investopedia.com/terms/c/conflict-theory.asp>.
- Council on Policing Reforms and Race. (2020, October 09). Retrieved December 15, 2020, from <https://www.policefoundation.org/national-council-on-policing-reforms-and-race/>
- Dean, C. W., Lumb, R., Proctor, K., Klopovic, J., Hyatt, A. & Hamby, R. (2000). *Social Work and Police Partnership: A Summons to the Village Strategies and Effective Practices*. (A Report of the Charlotte-Mecklenburg Police Department and the University of North Carolina at Charlotte). Raleigh, NC: North Carolina Governor's Crime Commission.

27

## References

- Detloff, A. J., & Weber, K. (2020, June 22). Now is the Time for Abolition. *The Imprint*. <https://mprintnews.org/child-welfare-2/how-is-the-time-for-abolition/44706>
- Felitti, V. J., Anda, R. F., Nordenberg, D., Williamson, D. F., Spitz, A. M., Edwards, V., Marks, J. S. (1998). Relationship of Childhood Abuse and Household Dysfunction to Many of the Leading Causes of Death in Adults. *American Journal of Preventive Medicine*, 14(4), 245–258. doi: 10.1016/s0749-3797(98)00017-8.
- Forsyth, U. (2005). Gender matters? Exploring how gender is negotiated in service encounters. *Gender, Work, and Organization*, 12, 440–459.
- Garcia, V. (2003). "Difference" in the Police Department. *Journal of Contemporary Criminal Justice*, 19(3), 330–344. doi: 10.1177/1043986203254530
- Gray, K. (2015, September 6). The social worker in the cop car. Retrieved November 30, 2019, from <http://www.cbsnews.com/news/the-social-worker-in-the-cop-car/>.
- Hall, J., Porter, L., Lough, D., Becker-Green, J., & Dreyfus, S. (2012). Reducing Adverse Childhood Experiences (ACE) by Building Community Capacity: A Summary of Washington Family Policy Council Research Findings. *Journal of Prevention & Intervention in the Community*, 40(4), 325–334. doi: 10.1080/10852352.2012.707463.
- Heersink, O. (2019, October 19). Griffith Police Department Benefits from having a social worker on the force. *Northwest Indiana Times*. Retrieved from [https://www.nwtimes.com/news/local/crime-and-courts/griffith-police-department-benefits-from-having-social-worker-on-force/article\\_5c6b85c7-21d8-53d3-b080-235441a25998.html](https://www.nwtimes.com/news/local/crime-and-courts/griffith-police-department-benefits-from-having-social-worker-on-force/article_5c6b85c7-21d8-53d3-b080-235441a25998.html)
- Heersink, O. (2019, October 17). "I owe them everything": Griffith police help drug users battle addiction with PAARI program. *Northwest Indiana Times*. Retrieved from <https://www.nwtimes.com/news/local/crime-and-courts/i-owe-them-everything-griffith-police-help-drug-users-battle-addiction-ed82d667-d8ce-5c33-b043-5094c2a3c0d4.html>
- History of Women in Policing. (n.d.). Retrieved November 27, 2019, from <http://womenandpolicing.com/history/historytext.htm>.
- Huey, L., & Ricciardelli, R. (2015). 'This isn't what I signed up for.' *International Journal of Police Science & Management*, 17(3), 194–203. doi: 10.1177/1461355715603990
- Jackson, D. TEDxTalks. (2016, May 12). Problem-Oriented Policing: Where Social Work Meets Law Enforcement | Derrick Jackson. Retrieved December 15, 2020, from <https://www.youtube.com/watch?v=w4g2UQw8>
- Jaggar, A. M. (1983). *Feminist politics and human nature*. Totowa, NJ: Rowman & Allanheld
- Jacobs, L., Kim, M., Whitefield, D., Gartner, R., Panichelli, M., Kattari, S., Downey, M., McQueen, S., Mounzt, S. (2020). *Defund the Police: Moving Towards an Anti-Carceral Social Work*.
- Kendall, J. (2019, July 14). Adverse childhood experiences study tells of need for trauma-informed care. Retrieved from <https://www.madnamerica.com/2019/07/adverse-childhood-experiences-will-lessons-inform-social-care/>
- Kessler-Harris, A. (1993). Treating the male as "other": Redefining the parameters of labor history. *Labor History*, 34(2-3), 190–204. doi: 10.1080/00236569300890121

28

## References

- Knox, A. G. (2019, October 18). Social Workers Joining Law Enforcement to Improve Service. Retrieved November 30, 2019, from <https://edmdigest.com/news/social-workers-law-enforcement-service/>.
- KY, C. (2016, April 4). CLASS TITLE: Police Social Services Coordinator [PDF]. City of Alexandria, KY: Ordinance 2016.04:City of Alexandria
- Lamin, S., & Teboh, C. (2016). Police social work and community policing. *Cogent Social Sciences*, 2(1). doi: 10.1080/23311886.2016.1212636
- Lee, J. A. B. (2001) *The empowerment approach to social work practice*. Columbia University Press, New York
- Martinez, V. (2017). Retrieved from [http://repository.library.fresnostate.edu/bitstream/handle/10211.3/192502/Martinez\\_csu\\_6050N\\_10378.pdf?sequence=1](http://repository.library.fresnostate.edu/bitstream/handle/10211.3/192502/Martinez_csu_6050N_10378.pdf?sequence=1)
- Maschi, T (2017). Reclaiming our Roots. *Forensic Social Work Practice and Education as a Strategy to Promote Human Rights and Social Justice in Schools and Communities*. Presentation GASSW.
- Meese III, E. (1993). *Community policing and the police officer*. U.S. Department of Justice, Office of Justice Programs. Washington, DC.
- Metzler, M., Merrick, M. T., Klevens, J., Ports, K. A., & Ford, D. C. (2017). Adverse childhood experiences and life opportunities: Shifting the narrative. *Children and Youth Services Review*, 72, 141–149. doi: 10.1016/j.childyouth.2016.10.021
- Niemietz, B. (2020, July 29). Small town police department saved money, lowered arrests by hiring social worker to assist cops. *NEW YORK DAILY NEWS*. Retrieved December 15, 2020, from <https://www.nydailynews.com/news/national/ny-police-department-hire-social-worker-thousand-arrests-saved-20200729-q3gexw5hvbv5egoomdcoq-story.html>
- Oliver, W.M. (2008), "August Vollmer", in Bumgarner, J.B. (Ed.), *Icons of Crime Fighting: Relentless Pursuers of Justice* (2 Volumes): Relentless Pursuers of Justice, Greenwood Press, Westport, CT, pp. 83-115.
- Patterson, G. T. (2012, February). In the Line of Duty: Police Social Work. In *In the Line of Duty: Police Social Work*. Hunter College.
- Patterson, G. T., & Swan, P. G. (2019). Police social work and social service collaboration strategies one hundred years after Vollmer. *Policing: An International Journal*, 42(5), 863–886. doi: 10.1108/pijpsm-06-2019-0097
- Piper, M. (2017, March 28). Police social workers? Salt Lake City's unusual program has scores of success stories. Retrieved December 17, 2020, from <https://archive.trib.com/article.php?id=5094630>
- Problem Solving. (n.d.). Retrieved November 28, 2019, from <https://cops.usdoj.gov/problemsolving>.
- Roberts, A. (1976). Police social workers: A history. *Social Work*, 21(4), 294-299.
- Shelley, T. O. C., Morabito, M. S., & Tobin-Gurley, J. (2011). Gendered institutions and gender roles: understanding the experiences of women in policing. *Criminal Justice Studies*, 24(4), 351–367. doi: 10.1080/1478601x.2011.625698

29

## References

- Solomon, D. (2016, September 1). The Intersection of Policing and Race. Retrieved November 29, 2019, from <https://www.americanprogress.org/issues/race/reports/2016/09/01/143357/the-intersection-of-policing-and-race/>.
- Shelley, T. O. C., Morabito, M. S., & Tobin-Gurley, J. (2011). Gendered institutions and gender roles: understanding the experiences of women in policing. *Criminal Justice Studies*, 24(4), 351–367. doi: 10.1080/1478601x.2011.625698
- Solomon, D. (2016, September 1). The Intersection of Policing and Race. Retrieved November 29, 2019, from <https://www.americanprogress.org/issues/race/reports/2016/09/01/143357/the-intersection-of-policing-and-race/>.
- Stuart, P. H. (2019, March 20). *Social Work Profession: History*. Retrieved November 26, 2019, from <https://oxfordre.com/socialwork/view/10.1093/acrefore/9780199975839.001.0001/acrefore-9780199975839-e-623>.
- Turner, S. G., & Maschi, T. M. (2015). Feminist and empowerment theory and social work practice. *Journal of Social Work Practice*, 29(2), 151–162. <https://doi-org.proxywn.uits.iu.edu/10.1080/02650533.2014.941282>
- Vasilogambros, M. (2020). 'If the Police Aren't Needed, Let's Leave Them Out Completely'. *Pew Trust: Stateline*. Retrieved June 23, 2020, from <https://www.pewtrusts.org/en/research-and-analysis/blogs/stateline/2020/06/23/if-the-police-arent-needed-lets-leave-them-out-completely>
- USC Staff, M. S. W. @. (2016, August 14). How Social Workers Improve Relationships Between Police and Communities. Retrieved December 1, 2019, from <https://msw.usc.edu/mswusc-blog/police-community-relations-social-work/>.
- Walker, D. (1976). Police social workers: a history. *The New Social Worker*, 13.(2: ), 8–9. doi: 10.1093/sw/21.4.29
- Wilson, A., Wilson, M., (NASW). (2020, October). *Reimagining Policing: Strategies for Community Reinvestment Pre-Arrest Diversion; and Innovative Approaches to 911 Emergency Responses* (Issue brief). Retrieved November 17, 2020, from National Association of Social Workers Social Justice Brief, website.
- Winberg, M. (2019, August 23). Philly just got its first female police commissioner -- 45 years after top cop used 'God's wisdom' to keep women off the force. Retrieved December 8, 2019, from <https://billypenn.com/2019/08/23/philly-just-got-its-first-female-police-commissioner-45-years-after-top-cop-used-gods-wisdom-to-keep-women-off-the-force/>.
- Wood, J. D., Watson, A. C., & Fulambarker, A. J. (2017). The "Gray Zone" of Police Work During Mental Health Encounters: Findings from an Observational Study in Chicago. *Police quarterly*, 20(1), 81–105. doi:10.1177/1098611116658875
- Ziv, Y., Sofri, I., Capps Umphlet, K. L., Olarte, S., & Venza, J. (2018). Children and Caregivers' Exposure to Adverse Childhood Experiences (ACES): Association with Children's and Caregivers' Psychological Outcomes in a Therapeutic Preschool Program. *International journal of environmental research and public health*, 15(4), 646. doi:10.3390/ijerph15040646

30